



WASATCH MOUNTAIN CLUB

The Ranch

Wasatch Mountain Club

Persons wishing to become members of the WASATCH MOUNTAIN CLUB should request, either by telephone or in writing, an application form from the Club's Membership Director. Upon such notification, prospective members will receive 2 free, consecutive issues of the Rambler, the club's official publication, and a full application form with instructions for joining.

Dues are as follows: \$10.00 Regular (single), \$15.00 Spouse (double) and a \$5.00 initiation fee.

BOARD OF DIRECTORS

DENNIS CALDWELL	PRESIDENT	942-6065
PEGGY TAYLOR	SECRETARY	262-6524
STEWART OGDEN	TREASURER	359-2221
MARY MANLEY	RAFTING	277-6307
WALTER HAAS	CONSERVATION	534-1262
KARIN CALDWELL	ENTERTAINMENT	942-6065
FRAN FLOWERS	HIKING	581-9083
MIKE HENDRICKSON	LODGE	278-9856
CAMILLE PIERCE	MEMBERSHIP	487-3180
JOHN MASON	MOUNTAINEERING	942-5033
ALEXIS KELNER	PUBLICATIONS	359-5387
LYMAN LEWIS	SKI TOURING	1-649-9632
JIM MASON	KAYAKING	582-7619

THE RAMBLER is published monthly by the WASATCH MOUNTAIN CLUB, Inc. 3155 Highland Dr. Salt Lake City, Utah 84106. Tel. (801) 363-7150. Subscription rates of \$6.00 per year are paid for by membership dues only. Second Class Postage is paid at Salt Lake City, Utah. Publication Number is 053410.

CHANGE OF ADDRESS:

This publication is not forwarded automatically by the Post Office. Changes of address, and other direct correspondence regarding The Rambler, its mailing, etc. should be directed to the Membership Director.

STAFF:

Alexis Kelner, Managing Editor

Deadline for the Rambler is the 15th. of each month.

Type (double space) your articles schedules, indicate your name and telephone number on your articles, prints, etc. Mail to (or drop by):

WASATCH MOUNTAIN CLUB
3155 Highland Drive
Salt Lake City, Utah 84106

or ALEXIS KELNER
1201 First Avenue
Salt Lake City, Utah 84103

On mailed matter indicate ATTENTION--RAMBLER EDITOR.

THANKS:

To Debbie Savage for typing this month's Rambler.

Club Activities

November 1978

HIKING INFORMATION: Members participating in easy or intermediate hiking (rating below 7.0) are generally not required to register with the leader. Unless otherwise stated, advanced hikes (rating above 7.0) do require registration. Adequate equipment is a must for advanced hiking. You can participate in these events only if you have demonstrated your ability on other hiking activities and if you have adequate and well broken-in boots with good Vibram-type

soles and suitable protective clothing. Special equipment, such as an ice axe, may be specified and you are expected to be able to handle such equipment. Remember that these restrictions are set for your safety as well as that of your fellow members.

Children are permitted on hikes with a rating of less than 3.0; however, permission of the leader is required on hikes with a rating between 3.0 and 5.0.

-
- | | |
|-----------------------------|--|
| November 4
Sat. | HIKE - Leaders choice. Intermediate or Advance. Sam Allan |
| November 5
Sun | HIKE - Leaders choice. Beginner - Fran Flowers, 581-9083
9:30 - 10: p.m. |
| November 11-13
Sat - Mon | GRAND CANYON (NORTH RIM) BACKPACK. Call Clay Benton. 268-1784 |
| November 11
Sat | HIKE - Beginner-Intermediate. If the group is large it will be split into two groups. Register with Carl Bauer 355-6036 |
| November 12
Sun | HIKE - Intermediate - Advanced. Register with Fran Flowers
581-9083 9:00 - 9:30 p.m. only |
| November 15
Wed | <u>GENERAL MEMBERSHIP MEETING.</u> After discussions of regular Club business, we will have the opportunity of hearing about the past summer's great Everson-Viavant RIVERRUNNING NORTH OF THE ARCTIC CIRCLE. Refreshments will be served as usual. Time: 7:30 p.m., Place: The Unitarian Church, 569 South 13th East. |

COVER: Letting the "chips fall where they may!"
It was a very successful wood gathering, on
Oct. 15, when some two dozen hard working
Mountain Clubbers arrived that Sunday.
MANY THANKS TO EVERYONE WHO HELPED!

November 18 Sat	HIKE - Intermediate - Advanced. Register with Fran Flowers 581-9083 9:00 -9:30 p.m.
November 19 Sun	HIKE - Beginner - Intermediate. Register with Carl Bauer 355-6036
November 23-26 Thurs-Sun	THANKSGIVING GRAND GULCH BACKPACK. Register with Joy Ray 272-3149
November 23-26 Thurs-Sun	Lodge open for Thanksgiving. Call Mike Hendrickson 278-9856 for details

Post Season Hiking

Again, we are extending the hiking program as the weather permits. Since it is impossible to predict what conditions will be a month from the October 15th Rambler deadline, the hike destinations have not been listed. They will be left up to the discretion of the leaders. The hikes will be limited to 12-15 persons. We will provide two leaders for the Beginner to Intermediate hikes (Nov. 11 and Nov. 19) in anticipation of a large turnout. One leader will be provided for the Intermediate to Advanced hikes (Nov. 12 and Nov. 18), however, those registering can expect to be asked to assume leadership of an alternate group should the turnout be large.

LEADERS ARE NOT TO BE EXPECTED TO SHOW UP IF THE WEATHER IS BAD! For this reason, registration is required for all hikes. If a leader says a hike will go, then there is an overnight snowstorm, don't expect him to be there next morning.



Holubar
MOUNTAINEERING LTD.

**CLIMBING/BACKPACKING
SPECIALISTS SINCE 1946**

Exclusive Holubar Clothing & Gear
Bags, Tents, & Packs • U.S.G.S. Maps

**SEW-IT-YOURSELF KITS
RENTAL GEAR**

Call us for Expert Advice
4385 S. State St.
261-3071



SKI TOURING '78-'79

Ski tours are listed by general title, leader, and phone number only. Tours are limited to twelve participants and it is required for you to call the leader for all details, meeting place, time, equipment requirements, and any other special arrangements deemed necessary. This is considered necessary for adequate control of all tours, including beginning, intermediate, and advanced. In the Dec. issue, will be published a list of members eligible to lead advanced tours and also a list of those considered of adequate skill to participate on such tours. If your name is not included, it is not by oversight but an error of judgment of the ski touring committee or that you have joined the club since the 1977 membership list was compiled. You may contact Milt Hollander, Dave Hanscom, or Dwight Nicholson and arrangements can be made for your skiing ability to be reviewed. Possibly some minor change of technique is all that is necessary to make you eligible. (And besides the beginning and intermediate tours are not exactly boob-tube watching programs either.) This procedure is being adopted for the club's and your protection. The number of participants is being limited because of basic policy adopted by the Forest Service. We can arrange more tours to provide for increased interest if you, who are capable will volunteer for leading tours more readily.

Articles defining general abilities for going on various tours will be printed in the Dec. issue.

On Nov. 18, Sat., we will have our annual kickoff with a general tour, open to all levels of ability, meet at the Brighton Lodge at 12:30 p.m. Snowshoers are welcome and urged to attend. We will have a dinner at the lodge served at 6 p.m., followed by movies and displays of touring and cross country equipment. Dinner \$2 each, drinks extra. You must register for the dinner by Wed., Nov. 15th, call Trudy Healy 583-3411 or Vilma Lewis 1-649-9632. The Wastach Mountain Touring Co. will be giving the presentation of equipment. Your ski touring committee is composed of the same gang as last year; namely, John Riley, Trudy Healy, Andy Schoenberg, Lyman Lewis and Milt, Dave, and Dwight as previously mentioned. Please let us have your comments so as to provide a full and enjoyable season of winter fun.

Ski Touring Schedule for Nov. and Dec. (Part)

- Sat., Nov. 18 Ski touring kickoff, see description of day elsewhere this issue. Leader, Milt Hollander, meet at Lodge at 12:30.
- Sat., Nov. 25 Beginning ski tour, Albion Basin, Snowshoers and Nordics welcome. Leader, Phyllis Robison, 943-8500.
- Sat., Dec. 2 Intermediate Ski tour, Shite Pine. Leader, Dick Leining, 583-1616
- Sun., Dec. 3 Intermediate Ski tour, Catherine Pass, Leader Al Wickham, 272-7996
- Sat., Dec 9 Intermediate Ski tour, Days Fork from the bottom. Leader, Trudy Healy, 583-3411
- Sun., Dec. 10 Beginning ski tour, snowshoers and Nordics welcome, Lake Solitude. Leader, Joyce Sohler, 272-2624.

Return to "Agassiz Aghast!"

Last month there was a factiously critical writeup of how I conducted the Agassiz Hike, but the writer failed to give details of the situation.

The peak is visible from the ridge and the ridge visible from the parking lot yet there were a few insecure souls who felt it necessary to keep stopping to consult a topo map.

The ascent to the ridge was fairly fast but at no time were any of the group out of sight, frequent "catch up" stops were taken.

We had one hiker who had an injured hand and couldn't handle the scrambling, so she turned back. This person was unfamiliar with the area, inadequately dressed, and we were not on a trail.

After continuing on with the group for a way, I decided to turn back to make sure this person got back to the parking lot which was visible from the ridge but not from where she had turned back. I told two people where I was going. I waited until I saw her walk across the lot, then, rather than try to catch up with the others, I hiked Hayden Peak which was much closer then rejoined part of the group which had turned back.

The author of that writeup must be a new member with a history of complaints beginning last April--no suggestions, no offers to help--just complaints. He might have at least had the decency to sign his name--most of us know who it is anyway. He is apparently not aware of the spot a leader would be in if a member of the group really did get lost. Until he realizes that a woman, alone, inadequately clothed and in unexpectedly rugged terrain deserves more concern than a group of 5 strong hikers (at least 2 of whom are far more capable outdoorsmen than myself) he is unfit to assume any leadership responsibility himself.

The only really justifiable criticism of my deportment that day was that I didn't leave immediately and accompany the lady back to the trail with the suggestion that we find something less demanding to do. To her only do I apologize.

A further indication of this person's general ignorance is his repeated referral to a lady as "broken finger". How would he like to be referred to in terms of his handicap--namely, a big mouth!

Notice

AS PART OF ITS ONGOING FUND RAISING ACTIVITIES, THE CLUB IS SPONSORING A COUNTY-WIDE OUTDOOR EQUIPMENT SWAP SHOP TO BE HELD SATURDAY, NOVEMBER 18.

TWO COPIES OF THE SWAP SHOP ADVERTISEMENT APPEAR IN THIS ISSUE OF THE RAMBLER. ONE IS FOR YOU TO KEEP, AS A REMINDER TO ATTEND. THE LOOSE COPY YOU SHOULD GIVE AWAY TO A FRIEND.

If you can spare a few hours to help with the SWAP SHOP call Mary Manley, 277-6307, and volunteer your services.

The Sounds of Water

How Does One Best Prepare for Drought and Growth?

"The Bureau of Reclamation Weber Basin Project was built twenty-three years ago. It services the area just to the north of Salt Lake County. At the time it was built it was projected that 50,000 acre feet of Municipal and Industrial water would be sold and that 150,000 acre feet of agricultural water would be used. The project was also to protect the area in times of drought. Twenty-three years later, 30 percent of the M & I water remains to be sold to subcontractors and one-third of the agricultural water goes unused. The local part of the repayment of the federal investment can be met only because the Weber Basin Water Conservation District can levy an ad valorem property tax to force all residents to pay for the unneeded water. This combined with urban growth and reevaluation of property values, has bailed out the project. In addition, the Weber Basin was not saved from drought by the project. In 1977, they sought and obtained \$4,300,000 in federal emergency drought relief to move water from where the project stored it to where it could be used. Finally, the quality of the Weber Project water M & I use ("too salty") has been the subject of some controversy." The above information was taken from Thomas Power, "Economic Analysis of the Bonneville Unit, Central Utah Project, Bureau of Reclamation", and limited number of copies are available together with other issues on the Central Utah Project compiled by Citizens for Responsible CUP, 721 Second Avenue, Salt Lake City, Utah 84103 for \$7.50 plus mailing costs.

The basic question still remains -- how can an area have unused water, drought, and growth all at the same time? Perhaps the failing of the Water Conservancy Act in Utah is because the boards are selected by elected judges. In the Central Utah Water Conservancy District, the Fourth District Court (elected without contest by residents of Uintah, Daggett, Utah, Duchesne, Juab and Wasatch counties) selects the Conservancy District board. The residents of Salt Lake, Summit, Millard, San Pete, Piute, Sevier, and Garfield counties do not vote for the Fourth District Court. The Conservancy District levies taxes. Consequently not only is there taxation without representation in seven counties, but also a judicial appointed board levies the taxes, a process which is a function of the legislative bodies. Perhaps what is happening in the Weber District will be very typical of every Water Conservancy District. It also shows what happens when neither economics nor environment is considered.

Some citizens would like to challenge the taxation without representation and the separation of powers doctrine of the Water Conservancy Act in the courts. This would be but a single step in seeing more responsibility of economic and environmental issues within the water policy of Utah. For more information on this challenge and to be a party in the challenge contact Peter Hovingh (359-4791). It is time for many citizens to start orchestrating the sounds of water.

And remember--property taxes are due in November and a portion of those taxes (1.6 mills this year) goes to the CUP whether you use the water or not, whether it is available for drought or not, and whether it is affordable for growth or not. PROTEST!

Peter Hovingh

Activities at the Lodge

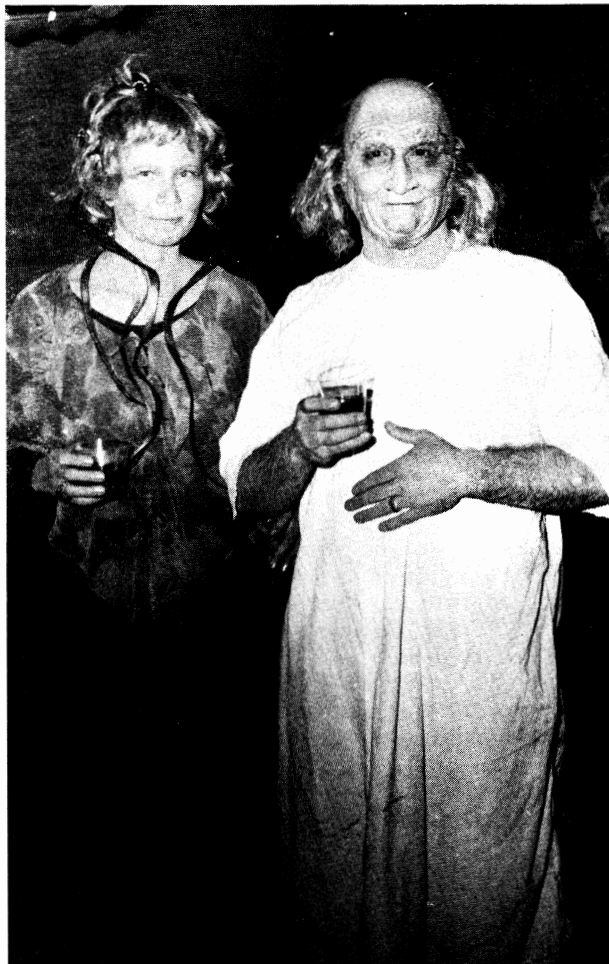

Getting 'stoned' at the Happy Wasatch Asylum.

After a very successful wood gathering the second time around—two full truckloads—the Club spent a very pleasant Halloween Eve at the Lodge.

The "Spook Alley-Mad Doctor's Laboratory-Family Home Evening" arrangements were provided by Clix Byrne and Harold Bingham, two 'old timers' (late '50's-early 60's).

The synchronized light system was provided by Earl Hansen.

Photographs by A. Kelner and Eric Kelner.

THE WASATCH MOUNTAIN CLUB PRESENTS THE
OUTDOOR SPORTS AND RECREATION

SWAP SHOP

November **18** Saturday

11:00 am TO 5:00 pm

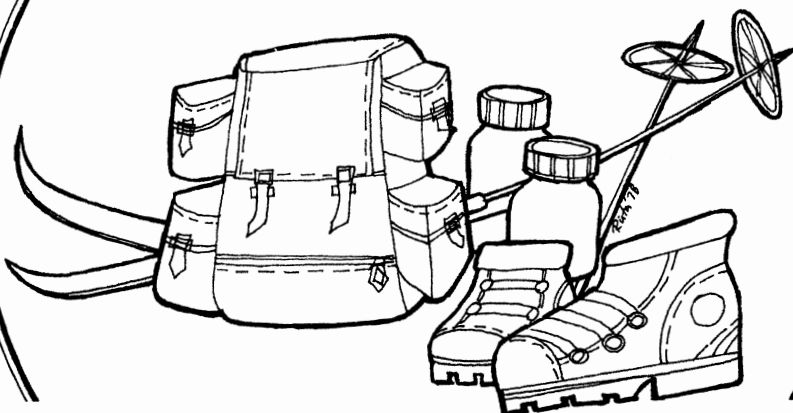

AT THE ZION LUTHERAN CHURCH • 1070 FOOTHILL DRIVE

GROUND RULES Items offered for sale during the SWAP SHOP should be serviceable and clean--no junk!!! Items should be utilized for outdoor activities such as skiing, hiking, boating and the like. No clothing except that related to outdoor activities. No items will be accepted for display after 10:00 AM, Saturday.

INSTRUCTIONS Items offered for sale, club members and other offerers are to deliver all items to the ZION Lutheran Church between the hours of 8:00 AM and 10:00 AM, Saturday, 18 November 1978. There will be people who will tag your items and price such in accordance with your wishes. Please determine what price (including Club's percentage) you want for each item before you deliver such to the sale. The Club will charge 15% of the sale price for the merchandising service. Please tie items securely in pairs, such as boots, skis, poles, etc., and label with size, if appropriate. Donated items just bring to the church Saturday morning; the Club will price, indicate if you want the item returned if not sold.

SNACK BAR Hot Dogs Coffee Soft Drinks

CHECKS ACCEPTED WITH CHECK PROTECTION CARD ONLY!

BLANK

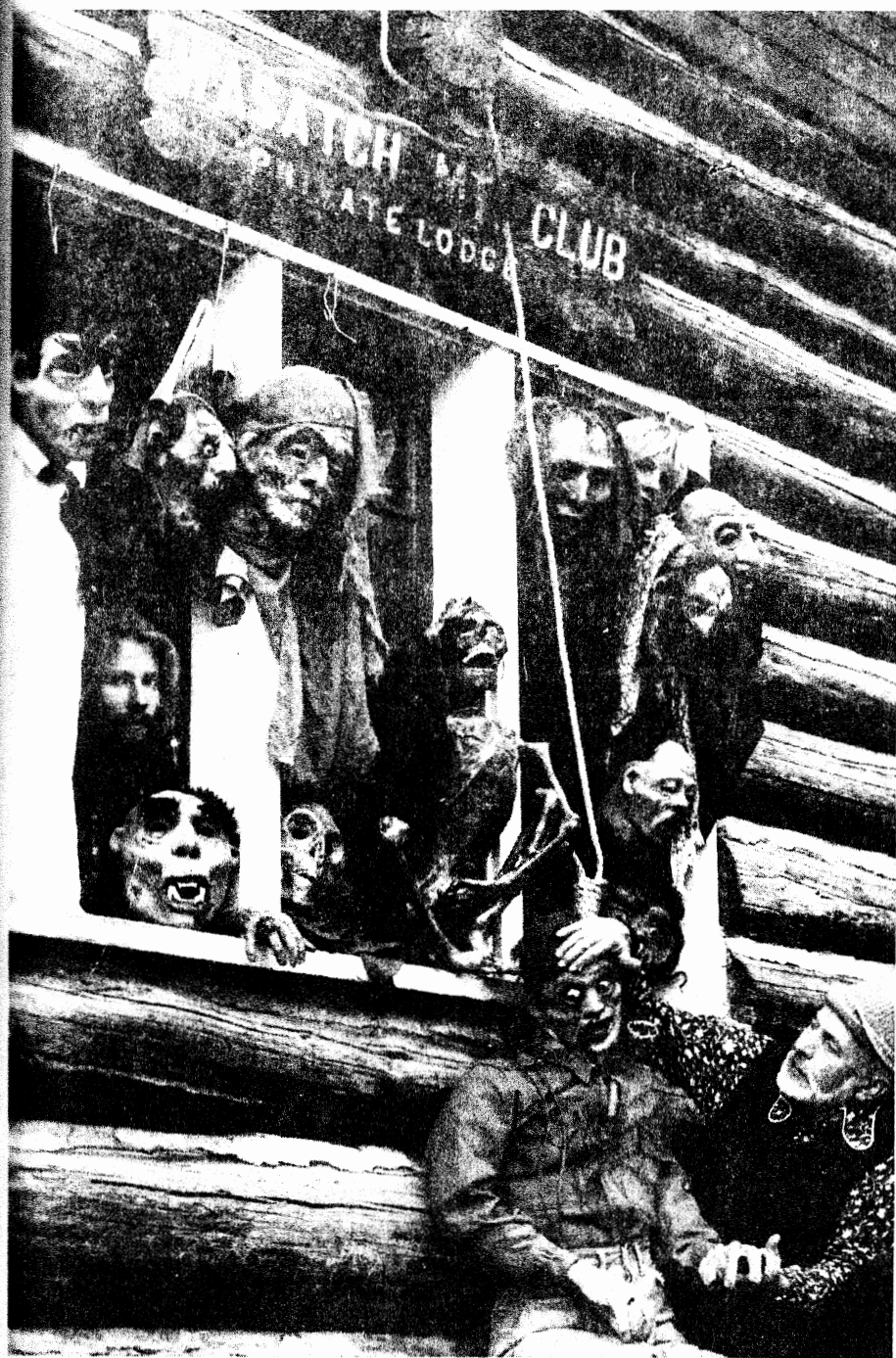

Wasarch Mountain Club

Membership List

1978

NAME	ADDRESS	CITY	ST	ZIP	PHONE
AA, MARY N.	2660 W 3965 SO	GRANGER	UT	84119	967-1008
ACHTERMAN, WALTER H. & PAT	2747 E 3600 SO	SLC	UT	84109	272-4108
ADAMS, BILL	121 W 5250 SO	MURRAY	UT	84107	262-2014
ADAMS, GARY E.	1143 CHEVY CHASE CIRCLE	SLC	UT	84117	262-0844
ADAMSUN, CATHY & MARV	927 MCCLELLAND	SLC	UT	84105	328-9417
AMERMAN, KERRY	640 BRITTANY DR. #204	MURRAY	UT	84107	262-2217
ANDERSEN, ROBERT	438 N CENTER ST #206	SLC	UT	84103	364-1217
ANDERSUN, GUY *	755 10TH AVE	SLC	UT	84103	363-8444
ANDERSUN, LLOYD R.	3788 BROCKBANK DR	SLC	UT	84117	278-6478
ANDERSUN, SUSAN	188 K ST.	SLC	UT	84103	534-0088
ANDREE, CAROLYN	1983 E 900 SO	SLC	UT	84108 (805)	825-6890
ANDREWS, JEANINE & HOWARD	3643 SO 2200 W	SLC	UT	84119	298-5454
ANGUS, DON & MAXINE	3619 SO 3600 W	SLC	UT	84119	298-4918
ARTZ, REITH	1015 S 1100 E	SLC	UT	84105	533-6018
ASHTON, DON	1502 LAIRD AVE.	SLC	UT	84105	581-1458
ATWOOD, FRANK F.	1216 1ST AVE	SLC	UT	84103	-
AULT, J. SUE	2124 NO 1060 W	PROVO	UT	84601	377-5017
AUSSERESSES, MARIANNE	3525 SUMMERHILL DR	SLC	UT	84121	943-8148
AUSTIN, MARLENE	2972 EVERGREEN AVE	SLC	UT	84109	487-3188
BACH, TRUDY	267 SO 10TH E	SLC	UT	84102	355-5488
BADOWSKY, CASSANDRA	2845 E 5495 S	SLC	UT	84117	278-5158
BAI, GARF	7132 S 2220 E	SLC	UT	84121	942-4988
BALLANTYNE, JUDY	533 CLEVELAND AVE	SLC	UT	84105	484-2188
BAMFORD, ROBERT W.	1138 GILMER DR.	SLC	UT	84105	583-5488
BARBERIO, BETTY	3007 SO STATE #A13	SLC	UT	84115	466-4288
BATY, BONNIE	27 HARMONY CT.	SLC	UT	84102	359-5418
BAUER, CARL E. *	316 THIRD AVE	SLC	UT	84103	355-6018
BAUM, CARL ALAN	1285 3RD AVE	SLC	UT	84103	364-5018
BECHERER, BOB	2513 E NANTUCKET DR.	SLC	UT	84121	942-5448
BECKFORD, JAMES J.	1271 E 4TH SO	SLC	UT	84102	582-0208
BENTON, CLAYTON J.	4280 SO 615 E	SLC	UT	84107	268-1788
BERGER, PHIL & KATHLEEN	2250 E PHEASANT WAY	SLC	UT	84121	278-7418
BERNOT, WAYNE	1127 E 3250 NO	NO, OGDEN	UT	84404	-
BERNTSON, BARBARA	225 CANYON RD #3	SLC	UT	84108	363-4118
BIENZ, JIMMIE	956 SO 1500 W	SLC	UT	84104	973-2448
BIESINGER, KEITH	1596 MILLCREEK WAY	SLC	UT	84102	277-5018
BISHOP, BARBARA	838 E SO TEMPLE #1	SLC	UT	84102	355-8888
BLAINE, DAVID	2406 E 2100 SO	SLC	UT	84109	485-5418
BLISS, CAROLYN	LKEVIEW MEADOWS 3G, 100 GRAHAM	ITHACA	NY	14850	-
BLISS, RICKY	5351 LEPRECHAUN DR.	KEARNS	UT	84118	969-9688
BOE, FINN	96 LAUREL ST.	SLC	UT	84103	328-1418
BOJACK, DICK	1411 CANYON COVE GLEN #21	OGDEN	UT	84401	393-2418
BORGENICHT, LOUIS	1249 GILMER DR.	SLC	UT	84105	583-2418
BOTTCHER, DR. BETTY	1158 E 2700 SO	SLC	UT	84106	484-6618
BOUDET, CARMEN	331 SO 11TH E	SLC	UT	84102	583-6018
BOWEN, JOHN F. & JULIE	7188 SO 2700 E	SLC	UT	84121	943-9118
BOWN, JOEL	2645 E 2940 SO	SLC	UT	84109	485-8888
BOYD, ELMER W.	4986 SO 3760 W	SLC	UT	84118	969-7818
BOYNTON, THOMAS L & JANET	562 HILBAR LANE	PALU ALTO	CA	94303 (213)	391-2188
BRADSHAW, JAY & BARBARA	25402 COSTEAU DR.	LAGUNA HLS	CA	92653 (714)	830-6018
BREDIGER, JAMES L. & TEDDY	2589 E PROMENADE DR	SLC	UT	84121	943-0818
BRIIGGS, FAITH	1180 SO 900 E	SLC	UT	84105	487-4018
BROWER, GERALD & BARBARA	3471 E RUGER DR.	SLC	UT	84117	277-5488
BROWN, JOANNE	563 SO 900 E	SLC	UT	84102	322-4088
BRUENGER, FRED W. & EVELINE	2590 YERMO AVE	SLC	UT	84109	485-1888
BURRAGE, REBECCA	1400 E 1550 SO	SLC	UT	84105	467-1888
BURTON, JOHN R. & GRACE M.	2407 SO 2500 E	SLC	UT	84109	467-5688
BYRNE, JAMES M. & DOROTHY	912 FOOTHILL DR.	SLC	UT	84108	582-5488
CALDWELL, DENNIS & KARIN	3645 GULDEN HILLS AVE	SLC	UT	84121	942-6088
CALDWELL, FERN	290 W 5000 S	OGDEN	UT	84403	348-4418
CALHUUN, DAVID L.	163 PRESTON AVE	LOGAN	UT	84321	751-1788
CAMPBELL, GAYLE B.	1361 BROWNING AVE	SLC	UT	84105	581-9718
CAMPBELL, JACK T. JR.	9605 SO 1700 E	SANDY	UT	84070	571-5188
CARLESUN, CHERI	2163 WELLINGTON ST.	SLC	UT	84106	485-0528
CARLSON, DEBRA	992 S 9TH E #4	SLC	UT	84105	361-1418
CARLTON, JUNE ELAINE	3220 BRIGANTINE BLVD. #B	BRIGANTINE	NJ	08203	261-1688
CARNEY, HELEN	1495 E 3350 SO	SLC	UT	84106	485-1888
CARTER, JOHN B. & MARGARET	286 W 5000 SO	OGDEN	UT	84403	345-8718
CARTWRIGHT, PETER	2870 FLORIBUNDA DR.	SLC	UT	84117	277-1888
CHADEE, DAISY	5678 MULLADAY BLVD.	SLC	UT	84121	278-6418
CHAMBERLAIN, ROBERT		HONEYVILLE	UT	84314	274-8418

ANN	860 E 7TH SU	SLC	UT	84102	533-9074
EN, CARL J. & HELEN *	4726 WALLACE LANE	SLC	UT	84117	277-8946
ENSEN, DOUGLAS	838 E 200 S #4	SLC	UT	84102	363-0529
ENSEN, JANET *	1573 HOLLYWOOD AVE.	SLC	UT	84105	487-3812
ENSEN, LUCILLE	657 W 3500 SO	BOUNTIFUL	UT	84010	295-4127
ENSEN, LYNN	3008 SO 625 W	BOUNTIFUL	UT	84010	295-2661
PI, ALEXSANDRA J.	777 2ND AVE.	SLC	UT	84103	328-3077
ON, W. GILBERT & EVA	3111 BARRY AVE.	L.A.	CA	90066	(213)391-3687
ON, COURTNEY	150 W 7200 SU #6	MIDVALE	UT	84047	566-3498
ON, HAROLD	5465 KENT CIR.	SLC	UT	84117	262-0168
ONT	20448 USAGE AVE APT B	TORRANCE	CA	90503	(213)370-0743
ON, JOSEPH	2213 E RAINTREE CR.	SANDY	UT	84070	942-5848
ON, MICHAEL P.	656 SO 300 E	CEDAR CITY	UT	84720	943-3327
JOHN	7531 62ND COURT NO.	BROOKLN PK	MN	55428	(612)533-7261
WILLIAM J. & JOAN L.	1357 3RD AVE.	SLC	UT	84103	364-9921
GARY A.	9067 KINGS HILL PL.	SANDY	UT	84070	(809)433-831
ON, ROBERT & VICKI	726 PEARL HARBOR ST	SLC	UT	84116	262-4130
ON, DR. JACK	RT. 1 BOX 346-F	MYERSVILLE	MD	21773	(301)942-9473
RICHARD W. & LEONA	382 WALL ST.	SLC	UT	84103	363-6035
DAVID B. & SHARON	833 4TH AVE.	SLC	UT	84103	355-4086
ANL M.	247 SO 700 E #50	SLC	UT	84102	531-6339
OMUND D. & BARBARA	701 G ST	SLC	UT	84103	521-3268
NANCY	163 MCCLELLAND #3	SLC	UT	84102	359-1559
ON, JOHNNIE & RICHARD	15771 LOS SULANUS	WESTMINSTR	CA	92683	(714)554-2293
LOIS P.	1697 WOODBRIDGE #5	SLC	UT	84117	272-7160
SMELLEY	258 10TH AVE.	SLC	UT	84103	-
RICHARD & MARY	539 E LELAND AVE.	SLC	UT	84106	467-3480
ON, DAVID & CARMA	1024 THORNFIELD RD.	KAYSVILLE	UT	84037	376-2468
ON, RICHARD L. & SANDRA	656 COLUMBUS ST.	SLC	UT	84103	521-0617
SUE ELLEN	1618 SO 2ND	POCATELLU	ID	83201	(208)232-0933
MAURITIA	1739 MILLCREEK WAY	SLC	UT	84106	485-2397
MICHAEL	495 RIDDLE RD. APT #1	CINCINNATI	OH	45220	399-9203
ON, JAMES	2081 SU 9TH E	BOUNTIFUL	UT	84010	295-8749
ON, ALICE JANE	5474 INDIAN ROCK RD.	SLC	UT	84117	278-5025
MIL & CLARE	4647 IDLEWILD RD.	SLC	UT	84117	278-3174
STANLEY S.	870 SHASTA CIR.	EL DOR, HL	CA	95630	-
JOHN D.	454 E 4555 SU	SLC	UT	84107	262-7061
AN E.	509 HIGHLAND BLVD.	BRIGHAM CY	UT	84302	723-3830
MAHAN C.	1224 3RD AVE	SLC	UT	84103	363-8984
ON, JEAN M.	1487 CANYON COVE LN. #31	UGDEN	UT	84402	399-5002
LYDIA	6457 SO 1190 W	MURRAY	UT	84107	268-1446
THOMAS N. *	1953 E 4625 SU	SLC	UT	84117	277-2338
ROBERT J.	P.O. BOX 196	PANGUITCH	UT	84759	676-8011
ON, NOEL & KLANCY	1416 BUTLER AVE.	SLC	UT	84102	328-9376
HERTA K.	1746 HERBERT AVE.	SLC	UT	84108	582-4164
CHUCK L.	2666 NO 400 E	NO, UGDEN	UT	84404	782-5514
J.B. & ALICE	56 NO 800 W	W, BNTFL	UT	84087	295-2754
WILE & ANN	1377 BUTLER AVE.	SLC	UT	84102	359-5764
ON, SHERMAN R.	1560 INDIAN HILLS DR.	SLC	UT	84108	582-6410
ON, KELLY ANN	3340 GEORGETOWN SW.	SLC	UT	84109	487-7019
ROD P.	131 SU 10TH E APT 19	SLC	UT	84102	322-3302
ON, ROLF E.	218 E 1700 SU	SLC	UT	84115	467-6636
ON, DENNIS	1941 KIRKHAM WY.	SLC	UT	84119	968-5493
ON, KENNETH S.	255 SU 12TH E	SLC	UT	84102	583-3421
RICHARD G.	132 RUSSELL AVE.	TUOLE	UT	84074	882-2362
ON, RITA	2984 MURGAN AVE.	SLC	UT	84117	272-1412
ON, THUDY	5907 SO 1490 E	SLC	UT	84121	272-4463
ON, HERMIT & MARILYN	6170 SO 520 E	SLC	UT	84107	268-2199
ON, ELLEN LEA	4780 IDLEWILD CIR.	SLC	UT	84117	277-6664
ON, PRISCILLA A.	1385 E 4600 SU	SLC	UT	84117	272-6708
ON, CAROL	1209 GILMER DR.	SLC	UT	84105	583-0950
ON, GEORGE R.	40 SO 900 E	SLC	UT	84102	521-9161
ON, ROBERT	2984 MORGAN AVE	SLC	UT	84117	272-1412
ON, HUGER, JIM	4306 MARK REAU ST.	SLC	UT	84119	968-7501
ON, DOUGLAS *	1875 E 21ST SU	SLC	UT	84106	466-4713
ON, STEWART L.	3051 RAINIER AVE.	SLC	UT	84109	485-2658
ON, CARL M.	3991 SO 9TH E #143	SLC	UT	84117	262-9827
ON, DAVID W.	402 CAMAREN DR.	BRIGHAM	UT	84302	723-2085
ON, RICHARD	2486 NEWFOT CIR.	SLC	UT	84121	943-2723
ON, MIKE	PU BOX 15366	LAKEWOOD	CU	80215	(303)238-2687
ON, DAN	1528 E 5730 SU	SLC	UT	84121	277-5376
ON, HARRY D.	PU BOX 25054	SLC	UT	84125	945-9015
ON, HAHEN	111 SU 6TH E #9	SLC	UT	84102	364-3178
ON, ROBERT	1020 RAMONA AVE.	SLC	UT	84105	487-0029

FAIRBANKS, PATRICIA M.	130 F ST. #2	SLC	UT 84103	532-6467
FARR, TERESA	70 M ST	SLC	UT 84103	359-9613
FINNEY, H. LEE	50 NO. MEDICAL DR. NEUROSURGRY	SLC	UT 84132	581-6908
FISHBECK, NADINE	164 SU 13TH E #1	SLC	UT 84102	359-9846
FJELSTED, BOYD L. & KATHERINE	1932 BROWNING AVE.	SLC	UT 84108	581-1904
FLANAGAN, CATHLEEN C.	1170 FOOTHILL DR. #322	SLC	UT 84108	583-1725
FLETCHER, MELVIN H. *	702 PARK AVE.	PARK CITY	UT 84060	649-9596
FOLEY, DUNCAN	PU BOX 8696	SLC	UT 84108	261-2007
FRANK, RANDALL L.	1770 SO 16TH E	SLC	UT 84105	466-6277
FRENCH, CHARLES	4558 LUREN VON DR.	SLC	UT 84117	272-2717
FRESE, JAMES E.	827 OQUIRRH AVE.	TODELE	UT 84074	882-5222
FRICK, INGE	DPT OF COMP SCI, U OF U	SLC	UT 84112	359-7997
FRUMBOESE, KARIL	2645 E 2940 SU	SLC	UT 84109	485-8084
FRUMBOESE, ROBERT B.	2621 MADISON AVE. #5	UGDEN	UT 84401	399-0970
FUNK, LEM	1190 E 2700 SU #8	SLC	UT 84106	277-8234
GALLAGHER, MICHAEL & KATHARINE	204 GROVER LANE	WALNUT CRK CA	94596 (415)932-4910	
GALLAGHER, THOMAS & RUTH	1571 GLEN ARBUR	SLC	UT 84105	(804)665-959
GARDNER, GEORGE & LUCY MAY	3169 KAIBAB WAY	SLC	UT 84109	466-6945
GATES, JOSEPH & CONSTANCE	2560 CAVALIER DR	SLC	UT 84121	943-0957
GAUDREAU, HELEN	215 N. TERRACE DR.	CLEARFIELD	UT 84015	773-5498
GELMAN, MARTIN	4403 ADONIS DR	SLC	UT 84117	272-2522
GEORGE, DAVID B. & ANN M.	585 9TH AVE.	SLC	UT 84103	359-8177
GERSTEN, STEVE	464 2ND AVE.	SLC	UT 84103	359-4934
GETZ, GLENN & KATHRYN	4646 HOLLY LANE	SLC	UT 84117	278-4272
GIDDINGS, CALVIN & SUE	1425 PERRY AVE.	SLC	UT 84103	521-9496
GILLILAN, HUGH W.	960 LEGRAND	SLC	UT 84108	582-9284
GOLDBERG, ARTHUR	SOUTHAMPTON CULL, NAT'L. SCI.	SOUTHAMPTON NY	11968 (516)283-9213	
GOODRU, HAROLD J. *	2350 E 4800 SU	SLC	UT 84117	277-1247
GOSS, PETER L.	1734 HERBERT AVE.	SLC	UT 84108	528-3480
GUTTMAN, JOHN S.	1074 E 6TH SU	SLC	UT 84102	359-4693
GRAY, WILLIAM R. & SYLVIA	3769 PARKVIEW DR.	SLC	UT 84117	272-3853
GREELY, CAROL	2586 WHEN RD.	SLC	UT 84117	272-1019
GREEN, DALE, J.	4230 SOVEREIGN WAY	SLC	UT 84117	277-6417
GREEN, S. DEAN *	2515 BEVERLY ST.	SLC	UT 84106	466-8896
GREENE, CRAIG L. & BEVERLY S.	334 E 2100 SU	BOUNTIFUL	UT 84010	292-6998
GREENLEAF, JERRY	231 E 7TH SU #30	BRIGHAM CT	UT 84302	723-2661
GREGENSEN, RICHARD & ALISON	3308 E 7635 SU	SLC	UT 84121	943-6237
GRIFFIN, ARTHUR & MARGU	252 J ST.	SLC	UT 84103	363-1996
GRISMORE, WILLARD	504 7TH AVE.	SLC	UT 84103	364-9950
HAAS, WALTER O. & PHYLLIS	717 9TH AVE.	SLC	UT 84103	534-1262
HAFTERSON, HAROLD D. & SALLY	4628 DIXIE CIRCLE	UGDEN	UT 84403	621-2042
HALL, CHARLES & EMILY	2652 E 6200 SU	SLC	UT 84121	277-1555
HALL, JOSEPH A.	1001 E 970 SU	SANDY	UT 84070	561-4029
HANSCOM, DAVID & MARY	1451 MORAY CT - PU BOX 2368	PARK CITY	UT 84060	649-7264
HANSEN, EARL I.	4220 MACKAY ST.	SLC	UT 84107	266-5752
HANSEN, PETER	384 K ST	SLC	UT 84103	322-4084
HARPER, STEVE	2628 E MANOR DR.	SLC	UT 84121	942-3974
HARRIS, DR. JOHN W.	1783 MILLBROOK ROAD	SLC	UT 84106	487-0251
HARRY, JACK L.	PO BOX 25752	SLC	UT 84125	972-1438
HART, DAVID A.	1518 SUNNYSIDE AVE.	SLC	UT 84105	583-3228
HARTUNG, JOHN A.	PO BOX 11474	SLC	UT 84147	581-8151
HARVEY, PETER	5220 DOOLITTLE RD #1201	DUGWAY	UT 84022	522-3153
HARVEY, STEWART C. & EUNICE M.	1337 BLAINE AVE.	SLC	UT 84105	484-1345
HATCH, JUAN LOUISE	553 SU 10TH E	SLC	UT 84102	328-3577
HATCH, LORRAINE	1974 E 17TH SU	SLC	UT 84108	467-9647
HAWTHORE, TIM & MARY ANNE	6816 ENCHANTED DR.	MIDVALE	UT 84047	561-3386
HEALEY, RONALD & DAGNY	2563 E 3080 SU	SLC	UT 84109	484-5607
HEALY, GEORGE W. & TRUDY	3978 EMIGRATION CANYON	SLC	UT 84108	583-3411
HEDBERG, KATHERINE M.	4949 EASTRIDGE LANE	SLC	UT 84117	-
HENDERSON, SHIRLEYAN	PU BOX 8088	SLC	UT 84108	266-4495
HENDRICKS, BETTY I.	3335 SO 2070 E #22	SLC	UT 84109	487-1929
HENDRICKS, MILO	4236 CLAYMONT #3	LAS VEGAS NV	89109	732-4993
HENDRICKSON, MICHAEL	5306 COBBLE CREEK RD. #156	G	UT 84117	278-9856
HENDRICKSON, ROBERT & PATRICIA	2751 E 4135 SU	SLC	UT 84117	277-4146
HENSCHEL, GERHARD	2260 FARDOWN AVE.	SLC	UT 84121	277-1408
HENSON, RUTH C.	2661 VERUNA CIR.	SLC	UT 84117	272-3343
HERBERT, JOHN M.	PU BOX 166	EDEEN	UT 84310	745-3029
HERBERT, RUTH	1149 E 8TH SU	SLC	UT 84102	582-4415
HERKHUF, DIRK	12106 S.E. 31ST PLACE #47	MILWAUKEE	OR 97222 (503)654-9216	
HESSING, MARK	27 HARMONY CT.	SLC	UT 84102	359-3970
HILL, GARY E.	2521 NANTUCKET DR.	SLC	UT 84121	942-4861
HITCHNER, LEWIS E.	1075 PRINCETON AVE.	SLC	UT 84105	364-0728
HOGAN, NANCY	1185 CRANDALL AVE.	SLC	UT 84106	485-2574
HOLLAND, DOROTHY M.	XPIITSENG HS, FICKSBURG O.F.S.	REP. SOUTH AFRIC		-
HOLLAND, RUTH B.	MT. VIEW DRIVE #47	RICHFIELD	UT 84701	896-8123

ANDER, MILTON & LOUISE	2561 VALLEY VIEW AVE.	SLC	UT 84117	277-1416
ANDER, DICK & PAM	4608 LANARK ROAD	SLC	UT 84117	278-9597
ANDER, ERIKA A.	PO BOX 11733 PIONEER STATION	SLC	UT 84147	581-6263
ANDER, BROOKE	307 M ST	SLC	UT 84103	359-1970
ANDER, RUTH	1398 BLAIR ST.	SLC	UT 84115	484-5558
ANDER, PAM	425 SO 10TH E #504 C	SLC	UT 84102	322-0901
ANDER, GERALD	4953 EASTRIDGE LANE #142	SLC	UT 84117	262-8372
ANDER, JAMES & PRISCILLA	1068 2ND AVE	SLC	UT 84103	328-9486
ANDER, PAUL	1075 PRINCETON AVE.	SLC	UT 84105	364-0728
ANDER, JOHN	4153 SO 2700 W #36	GRANGER	UT 84119	966-2065
ANDER, LARRY	4888 SO HIGHLAND DR. APT 13E	SLC	UT 84117	272-1754
ANDER, JOHN D.	501 CENTER ST.	BOUNTIFUL	UT 84010	292-0969
ANDER, PETER	721 2ND AVE.	SLC	UT 84103	359-4791
ANDER, JAMES J.	538 SO 10TH E #1	SLC	UT 84102	322-4632
ANDER, MARCIA	BOX 817	CENTERVILLE	UT 84014	-
ANDER, BILL F.	8355 SUPERNAL WAY	SLC	UT 84121	943-8135
ANDER, ROLLIN E. & ELIZABETH	3599 AVONDALE DR.	SLC	UT 84121	943-5090
ANDER, KARL K. & JEAN	852 ARLINGTON AVE	BERKELEY	CA 94707 (415)	524-1956
ANDER, SHELTON F.	1566 SUNNYSIDE AVE	SLC	UT 84105	583-0974
ANDER, ELLIE	3638 SO 2900 E	SLC	UT 84109	272-2426
ANDER, SCOTT E.	4385 SO 2990 E	SLC	UT 84117	278-2430
ANDER, CHRISTOPHER	4940 WANDER LANE	SLC	UT 84117	278-5855
ANDER, MRS. H.G. *	6 BERG AVE.	BILLINGS	MT 59101	-
ANDER, BENITA	63 E 200 NU	SLC	UT 84103	322-0751
ANDER, JOHN H. & VIVIAN	4385 HOLLADAY BLVD.	SLC	UT 84117	278-8379
ANDER, RENU	97 GENERAL HUSP (BKCAAA)	APU NEW YK	09757	-
ANDER, LARRY P.	2869 LIVE OAK CR.	SLC	UT 84117	277-4908
ANDER, GREGORY	4763 BUN AIR #2	SLC	UT 84117	272-5488
ANDER, BURTON & JAN	5049 CUTTONWOOD LANE	SLC	UT 84117	278-7291
ANDER, HARUELORE	4106 SO 13TH E	SLC	UT 84117	266-4553
ANDER, DONALD E.	4235 HOLLADAY BLVE.	SLC	UT 84118	278-0980
ANDER, JULIE	74 E 350 NU #A	NU SLC	UT 84054	292-6578
ANDER, LEROY K.	1056 MARKEA AVE.	SLC	UT 84111	532-2215
ANDER, RIP	4530 WOODDUCK LANE	SLC	UT 84117	262-3183
ANDER, LORIN	3951 FERAMORZ DR.	SLC	UT 84117	278-3429
ANDER, YUKIO	1278 E 13TH SU	SLC	UT 84105	466-8418
ANDER, MONICA	2223 TEXAS ST.	SLC	UT 84109	484-0219
ANDER, YENTA & NAT	521 5TH AVE. APT. 27	SLC	UT 84103	363-5914
ANDER, ROY A. & MARILYN	1357 EMIGRATION ST.	SLC	UT 84108	581-0345
ANDER, CHARLES L.	3060 GRACE ST.	SLC	UT 84109	467-3960
ANDER, RICHARD	4201 MI. OLYMPUS WAY	SLC	UT 84117	-
ANDER, ROBERT M. & NOEL	2235 SO BELAINE DR.	SLC	UT 84109	466-1595
ANDER, ALEXIS & KARLA	1201 1ST AVE.	SLC	UT 84103	359-5387
ANDER, TOM	105 W. PHEASANTBROOK DR.	CENTERVILLE	UT 84014	290-1585
ANDER, JAMES	2165 SABIN DR.	IDAHO FALL	ID 83401 (208)	524-5374
ANDER, HARLEY & GRETCHEN	STAR ROUTE, TIMBERLINE	PARK CITY	UT 84060	649-9474
ANDER, KATY	3378 SO 900 E	SLC	UT 84106	466-4395
ANDER, MARTIN S. & JAN	350 HARRISON AVE.	SLC	UT 84115	485-0958
ANDER, DENISE	543 J ST.	SLC	UT 84103	359-6367
ANDER, JAMES W. & JEAN M.	8846 SO 1240 E	SANDY	UT 84070	255-3088
ANDER, KATHIE	1237 HARRISON	SLC	UT 84105	484-2907
ANDER, KEN	275 M ST. #10	SLC	UT 84103	533-5681
ANDER, CATHERINE ANNE	280 STANMORE RD.	BALTIMORE	MD 21212	-
ANDER, BUD	141 E 3350 SU	SLC	UT 84115	466-8094
ANDER, ANNESEN, GERT	1731 SO 5TH E	SLC	UT 84105	486-1635
ANDER, LEROY & BARBARA	4823 VOYAGUER DR., CALGARY	ALBERTA,	CN 1340P	-
ANDER, KARL G.	971 DIESTEL RD.	SLC	UT 84105	581-4826
ANDER, PETER & SHIRLEY	991 E 3150 NU	NU, UGDEN	UT 84404	782-5010
ANDER, LYNNE	2996 CASCADE WAY	SLC	UT 84109	486-1716
ANDER, R. GARY	3206 E 7800 SU	SLC	UT 84121	943-0565
ANDER, NORMAN F. & ANNE	1054 DUNVEGAN RD.	WESTCHESTER	PA 19380 (215)	696-4802
ANDER, JAMES B.	79 SO STATE #200, PO BOX 11898	SLC	UT 84111	532-1234
ANDER, RICHARD B.	975 DIESTEL RD.	SLC	UT 84105	583-1616
ANDER, CHARLES	438 DEBS PL	SLC	UT 84111	-
ANDER, CLINTON K.	1295 SU 1300 E	BOUNTIFUL	UT 84010	295-8645
ANDER, LYMAN	#3 CLAIM JUMPER CT	PARK CITY	UT 84060	649-9632
ANDER, ELIZABETH	1111 E 1ST SU	SLC	UT 84102	355-7810
ANDER, MONICA	1111 E 1ST SU	SLC	UT 84102	355-7810
ANDER, GARY & SANDRA	915 3RD AVE	SLC	UT 84103	532-1259
ANDER, KANDY	8610 KINGS HILL DR	SLC	UT 84121	943-0244
ANDER, DAN H. & BARBARA	6659 GREENFIELD WAY	SLC	UT 84121	943-9188
ANDER, GEORGE E. & LOIS	439 W 4125 NU	UGDEN	UT 84404	782-9329

NAME	DEPT OF HISTORY, U OF U	SLC	UT	84112	322
LYNCH, KATHERINE A.					
MABEY, JANE A.	165 A ST. #4	SLC	UT	84103	3699
MACDONALD, STEPHEN L. *	3600 MILLCREEK RD	SLC	UT	84109	2719
MACPHERSON, H. R.	5669 LAURELWOOD	SLC	UT	84121	2719
MAGEE, MAURICE	6170 STEEPLE CHASE LANE	SLC	UT	84121	2719
MALM, MARGARET	1716 MAPLE ST.	SNTA MONIC	CA	90405 (213)	3929
MANCINI, LEAH	1455 GILMER DR	SLC	UT	84105	5819
MANLEY, MARY	3631 SO 23RD E	SLC	UT	84109	2719
MANSKEH, DAVID	1335 SHAWN DR.	SAN JOSE	CA	95118 (408)	2699
MARCHANT, CATHY	1193 LAKE CT.	SLC	UT	84105	4819
MARDEN, OTIS	PU BOX 1027	PARK CITY	UT	84060	6499
MARKEH, CRAIG & ENID	ROUTE 1, BOX 165C	ELMA	WA	98541 (394)	3529
MARKEH, JESSIE	4909 SO ATWOOD BLVD	SLC	UT	84107	2699
MARKS, JOHN D & JEANIE	5077 MOOR DALE CIRCLE	SLC	UT	84117	2719
MARSH, C.W. (BILL) & MYRNA	5476 DUMBARTON DR.	SLC	UT	84117	2699
MASON, JAMES L. & MARTHA	634 SO 12TH E	SLC	UT	84102	5819
MASON, JOHN	8470 KINGS HILL DR.	SLC	UT	84121	9429
MAY, JESSE A. JR. & BARBARA	563 MIDDLETOWN AVE	NEW HAVEN	CT	06513 (203)	5629
MAYER, DONALD J.	1619 ROOSEVELT AVE	SLC	UT	84105	5819
MAYS, CHARLES & DESIREE	2410 EMERSON AVE	SLC	UT	84108	5829
MCCAIG, BOB	2224 FOOTHILL DR #307 H	SLC	UT	84109	4669
MCCARTY, KENNETH P. & ANNE L.	8190 SCANDIA WAY	SANDY	UT	84070	9419
MCCUMB, JOHN A.	402B SO CAPITUL ST SE	WASHINGTON	DC	20003 (202)	5449
MCCULLOUGH, JAMES E & JACKINE	1220 E 10600 SO	SANDY	UT	84070	5719
MCDONALD, ANN C.	5344 COTTONWOOD LANE	SLC	UT	84117	2719
MCDONALD, MARILYN	394 E 7800 SO	MIDVALE	UT	84047	2599
MCDOWELL, YONK	4582 ARCATO RD.	SLC	UT	84117	2729
MCGLAN, WENUNAH *	655 DOWNINGTON AVE	SLC	UT	84105	4819
MCMAHAN, LLOYD D. & SUE	194 E 2500 SO	BOUNTIFUL	UT	84010	2999
MELLIN, JOHN E.	3461 SO 3570 E	SLC	UT	84109	2729
MELLING, GEORGE & NANCY	2218 BERKELEY ST.	SLC	UT	84109	4899
MELTON, JIM	1790 FOOTHILL DR	SLC	UT	84108	5819
MEYER, ROBERT & SUSAN	3190 HOLIDAY DR	NO. OGDEN	UT	84404	7829
MICHL, JOSEF & SAHA	961 FAIRVIEW AVE	SLC	UT	84105	5819
MIDGELY, KEITH	843 E 300 SO	BOUNTIFUL	UT	84010	2929
MILES, CHARLES P. & DOROTHY J.	1740 HUBBARD AVE	SLC	UT	84108	5829
MILLAR, KAY	1151 SO JAREN CIRCLE	SLC	UT	84108	5819
MILLER, ED	1822 JENNIFER WAY	SLC	UT	84116	3649
MILLER, MARGERY	1346 MILLCREEK DR	OGDEN	UT	84404	3949
MILLER, WICK & MARCH	922 FOREST VIEW AVE	SLC	UT	84106	5329
MINDEN, BETSY	314 FEDERAL HEIGHTS CR.	SLC	UT	84103	3289
MITCHELL, MARY	3584 COUNTRY MANOR RD.	SLC	UT	84121	9429
MITCHELL, ROBERT & MARCIA	5772 HULLADAY BLVD	SLC	UT	84121	2729
MUNKHORST, HENDRIK J.	2707 COMMONWEALTH AVE.	SLC	UT	84109	4669
MUNNEY, GEORGE	830 1ST AVE	SLC	UT	84103	3599
MOREY, LEWIS W.	4181-B VILLAGE LANE	SLC	UT	84119	9649
MORRIS, DAVID B.	172 BRAEWICK RD.	SLC	UT	84103	3599
MORRIS, STEPHEN P.	1410 E BLUEBELL CR.	BOUNTIFUL	UT	84010	2959
MORRISON, ERNIE	PU BOX 112001	SLC	UT	84147	9679
MORRISON, LYNETTE	925 LOGAN AVE #3	SLC	UT	84105	4669
MORSE, ROBERT	805 E 700 SO	SLC	UT	84102	3599
MURDOCK, STANLEY A. *	50 WHITE PLACE	SLC	UT	84115	4679
MYERS, ROBERT	2342 COMBE RD	OGDEN	UT	84403	6219
MYRUP, JAELENE	730 SO 12TH E #7	SLC	UT	84102	5819
NAPPA, JACKIE	1790 FOOTHILL BLVD	SLC	UT	84108	5819
NATOLI, CORNELIUS A. & MARLA	2760 HAGEN RD	LACROSSE	WI	54601 (608)	7889
NAUMAN, RALPH A. JR. & MARY L.	PU BOX #37	HONEYVILLE	UT	84314	2799
NEAL, DAVID L.	675 5TH AVE #6	SLC	UT	84103	3559
NEESE, JERRY L & ELIZABETH J.	4478 ZARAMELA DR.	SLC	UT	84117	2719
NELSON, MARIAN	939 DONNER WAY #309	SLC	UT	84108	5829
NELSON, ROBERT H.	4184 PARKVIEW DR.	SLC	UT	84117	2789
NELSON, VICKIE	1386 SPRING LANE APT C	SLC	UT	84117	2779
NESBITT, TITA	1738 SO 9TH E	SLC	UT	84105	4859
NIBLEY, BRUCE	990 SO 17TH E	SLC	UT	84108	3639
NICOLSON, DWIGHT & JOAN	437 7TH AVE	SLC	UT	84103	3599
NIELSEN, RICHARD L.	3230 MILLCREEK RD	SLC	UT	84109	4679
NIELSON, PAT	1519 SO 19TH E	SLC	UT	84108	5829
NOALL, JUDY	2494 E 2100 SO	SLC	UT	84109	4679
NOEL, PAT	1026 OAK HILLS WAY	SLC	UT	84108	5819
NORBERG, MARVEL	3951 FERAMORZ DR.	SLC	UT	84117	2789
NOY, JACK	3510 FLEEWOOD DR.	SLC	UT	84109	2779
UGDEN, STEWART	710 E 2ND SO	SLC	UT	84102	3599
ULSEN, CRAIG R.	3472 SO 620 E	SLC	UT	84106	4849
ULSEN, MARY & STEWART	1180 1ST AVE	SLC	UT	84102	3229

HN, RUTH	4417 SO AKRON ST	ENGLEWOOD	CO 80110	771-1138
HN, JON COURTNEY	950 SO 13TH E	SLC	UT 84105	583-2547
HN, MICHAEL D.	300 NO 200 E	SANDY	UT 84070	255-8802
HN, LAURA	674 1ST AVE #2	SLC	UT 84103	359-1805
FIELD, THERESA	919 SU 15TH E	SLC	UT 84105	583-4508
HEREDITH *	12758 SU 1700 W	RIVERTON	UT 84065	254-3556
HUS, ALAN	475 OGDEN CANYON	OGDEN	UT 84401	394-5632
ET, JAN M.	163 PRESTON AVE	LOGAN	UT 84321	753-1787
HN, CATHERINE	3067 MOCKUNGE DR.	GRANGER	UT 84119	973-6327
HN, GARY	8268 SO 870 E	SANDY	UT 84070	255-5100
HN, JERI	956 BRUNNING AVE	SLC	UT 84105	486-8646
ALLE, PATTY LEE	2680 BROADWAY APT 58	NEW YORK	NY 10025 (212)	663-2911
NI, CLARENCE H. *	610 UTAH SAV. BLDG, 235 S MAIN	SLC	UT 84111	466-4373
NI, DAVID	2167 SO 19TH E	SLC	UT 84106	485-3508
WIDGE, ERNEST	1638 E CAPITOL	OGDEN	UT 84401	621-2388
NI, DAN	5054 SO 1300 E	SLC	UT 84117	266-3800
HNUN, ALAN S.	1815 MILLBROOK RD.	SLC	UT 84106	466-3389
HNUN, LISA	1815 MILLBROOK RD	SLC	UT 84106 (803)	590-2051
HNUN, RUSSELL	2955 SO 3145 W	SLC	UT 84119	973-6427
LINE, LINDA	1224 3RD AVE	SLC	UT 84103	363-8984
HNUN, ROSS	2958 10A CIR	SLC	UT 84106	486-0455
HNUN, VIRGINIA	9580 TRAMWAY	SANDY	UT 84070	571-5926
INS, LARRY	2643 VERONA CIR	SLC	UT 84117	272-7504
HNIN, O'DELL & EDYTH *	866 PACIFIC AVE	SLC	UT 84104	355-7216
HNUN, LARRY & VALERIE	1230 E 8285 SU	SLC	UT 84070	255-5245
HNUN, MARILYN	3677 LAURELCREST ST	SLC	UT 84109	277-5706
HNUN, NORMAND L.	1606 LAIRD AVE	SLC	UT 84105	581-0976
HNEN, NELSON J.	10247 SO 1280 E	SANDY	UT 84070	571-7926
NI, JAMES	2826 WILLOW WICK DR.	SANDY	UT 84070	943-8607
NI, CAMILLE	2972 EVERGREEN AVE	SLC	UT 84109	487-3180
NI, LARRY	866 SO 2000 E	SLC	UT 84108	583-0227
NI, JANICE	830 SO 12TH E	OGDEN	UT 84102	582-5660
NI, JOSEPH V. & SUNDRA C.	4204 COLLEGE DR.	UGDEN	UT 84403	621-2564
NI, HAL	1404 UKCHAHD AVE	BOULDER	CO 80302 (303)	443-6656
HNUN, GERALD D.	590 NO 3RD E	AM, FURK	UT 84003	756-3004
NI, SUSAN A.	1703 YALECREST AVE	SLC	UT 84108	582-1116
NI, KAY	4039 SO 2835 E	SLC	UT 84117	278-9760
NI, PETER	1412 E 17TH SU	SLC	UT 84105	467-8284
NI, HARRY	WESTMINSTER COLLEGE	SLC	UT 84105	484-7651
NI, GEORGE & GEORGIA	253 SO 7TH E #21	SLC	UT 84103	322-2360
NI, BETH R.	876 1ST AVE #4	SLC	UT 84103	359-7114
NI, CHARLES A.	665 5TH AVE. #12	SLC	UT 84103	363-7285
NI, RICHARD & HELEN	1495 HARVARD AVE	SLC	UT 84105	581-9945
NI, DAVID & MARGA	1865 HERBERT AVE	SLC	UT 84108	582-6396
NI, TIMOTHY & JUDI	750 KENSINGTON AVE	SLC	UT 84105	466-1245
NI, LORETTA JOY	2787 JUNIPER WAY	SLC	UT 84117	272-3149
NI, RAUGH, JAN	768 E 200 SU	SLC	UT 84102	363-9062
NI, CLIFTON (BUD) & FERN	1935 W 3140 SO	GRANGER	UT 84119	972-8022
NI, ALLENE	2537 E 6200 SO	SLC	UT 84121	278-3236
NI, ANN & MARIE	6585 SO LOMBARDY DR.	SLC	UT 84121	272-7789
NI, BRAD	653 3RD AVE	SLC	UT 84103	583-2023
NI, GEORGE	2210 BERKELEY ST.	SLC	UT 84109	486-6002
NI, BARBARA	3005 PLATEAU DR.	SLC	UT 84109	484-8097
NI, CALVIN	510 H ST.	SLC	UT 84103	328-3596
NI, JEANNE	1993 SYCAMORE LANE	SLC	UT 84117	277-4054
NI, MARY G.	4827 HOLLADAY BLVD.	SLC	UT 84117	277-4095
NI, JOHN E.	3639 PALISADE DR.	SLC	UT 84109	485-2567
NI, MARTIN	4141 W 5855 SU	SLC	UT 84118	966-1367
NI, WILLIAM H.	105 MATTERHORN DR	SUMMIT PRK	UT 84060	649-8818
NI, MARLENE	3439 HONEYCUT RD.	SLC	UT 84106	484-0845
NI, OSCAR & PHYLLIS	2584 E 6485 SU	SLC	UT 84121	943-8500
NI, SUSAN	830 1ST AVE	SLC	UT 84103	359-4352
NI, KENT	1985 SO 21ST E #21	SLC	UT 84108	486-8964
NI, ROGER	4576 CREEK VIEW DR.	SLC	UT 84107	268-3229
NI, WILLIAM V.	281 SO 10TH E	BOUNTIFUL	UT 84010	295-0458
NI, HOWARD P. & BARBARA L.	7089 SO PINE CONE	SLC	UT 84121	943-3370
NI, MARK	1198 HARRISON AVE	SLC	UT 84105 (804)	670-3600
NI, JANELLE	233 SO 12TH E	SLC	UT 84102	583-0527
NI, PAUL	561 4TH AVE APT 10	SLC	UT 84103	534-0194
NI, DIANNE	1451 PERRY AVE	SLC	UT 84103	532-3477
NI, RUBYNN	1518 SUNNYSIDE AVE	SLC	UT 84105	583-3228
NI, RUTH	1822 MICHIGAN AVE	SLC	UT 84108	582-2825

SCALLEY, JUAN	1055 SERPENTINE WAY	SANDY	UT 84070	571-5565
SCHELL, FLORENCE G.	4409 VIEWCREST DR.	SLC	UT 84106	278-1738
SCHELL, JOHN	211 E 3560 SU	SLC	UT 84115	533-5165
SCHEFFLER, PAUL D. & KAREN	RD #4 BOX 285	MUNTINGTON	PA 16652	(814) 643-6288
SCHNEIDER, EDWARD M.	155 S.W. 89TH AVE	PURTLAND	OR 97225	292-6646
SCHUENHEG, ANDREA & DIANE	3118 E ALTA HILLS DR.	SANDY	UT 84070	943-9857
SCHOTT, RAY & SUSAN	1954 SU 300 E	SANDY	UT 84115	484-6029
SEDLAR, CONNIE	717 SU 13TH E	SANDY	UT 84107	582-1349
SHANE, JAMES A.	9755 SU WASAICH	SANDY	UT 84070	942-5891
SHAN, KAREN L.	9034 SU 3605 E.	SANDY	UT 84070	943-1965
SHEPARD, WILLIAM R.	441 E 5600 SU #2	MURRAY	UT 84107	261-2384
SHIPLEY, MARY JANE	104 SU 9TH E #9	SLC	UT 84102	359-8325
SHIPWAY, LOIS ANN	8470 KINGS HILL DR	SLC	UT 84121	942-5033
SIDEKS, KAREN	2533 ARROWHEAD ST #A	LAS VEGAS	NV 89030	(702) 649-3086
SIMISTER, CAROL D.	873 E PINEWAY DR APT 13 H	SLC	UT 84107	262-6527
SIMS, ROBERT E.	4600 WOODLUCK LANE	SLC	UT 84117	262-4366
SLAGLE, L. WAYNE & BETTY JU	2500 CINNABAR LANE	SLC	UT 84121	943-1695
SLUAN, JOHN P.	333 DOUGLAS ST APT 3	SLC	UT 84102	583-0078
SMITH, CAROL RENE	3967 SU 9TH E #17	SLC	UT 84117	261-3689
SMITH, DAVE R. & PENNY	2927 NU 38TH ST #4	PHOENIX	AZ 85018	(602) 955-0098
SMITH, DAVID L. & JEAN	300 ST. MORITZ STRASSE	PARK CITY	UT 84060	649-8798
SMITH, DIXON & MARGE	417 SYLVIA WAY	SAN RAFAEL	CA 94903	(415) 479-6870
SMITH, DOUGLAS G.	1245 E 9TH NU	LOGAN	UT 84321	752-3219
SMITH, GEORGE H.	1745 FLAMINGO DR	EAGAN	MN 55122	328-8066
SMITH, JAMES H.	6722 SU 1560 E	SLC	UT 84121	943-6004
SMITH, JUDITH	4243 OLYMPIC WAY	SLC	UT 84117	277-0536
SMITH, RICHARD H. A.	PO BOX 339	TUULEE	UT 84074	-
SMITH, SIDNEY M.	3336 LOUISE AVE	SLC	UT 84109	486-7978
SNYDER, WOLF H. & ELFRIEDE	4272 MACKAY ST.	SLC	UT 84107	266-1374
SUHLER, JUYCE E.	3167 NILA WAY	SLC	UT 84117	272-2624
SPENCER, ORSON D. A.	1422 SUNNYSIDE AVE	SLC	UT 84105	583-2342
STALLARD, ILKA ALLERS	1228 E 6TH SU	SLC	UT 84102	581-1798
STARR, DOUGLAS D.	2698 WHEN RD.	SLC	UT 84117	277-2298
STEIGER, JUDY I.	68 K ST #6	SLC	UT 84103	364-1620
STENSAAS, LARRY J & SUZANNE S.	2460 LYNWOOD DR	SLC	UT 84109	466-9050
STENKIS, LEE D. A.	5157 SU 1870 E	SLC	UT 84115	272-6381
STEPHEN, LAURINE & BOB	2501 KENSINGTON AVE	SLC	UT 84108	583-3235
STEPHENS, TOM	1366 ROOSEVELT AVE	SLC	UT 84105	486-2994
STERN, SUSAN	1237 HARRISON AVE	SLC	UT 84105	484-2907
STEVENS, ADRIAN	TIMBERLINE	PARK CITY	UT 84060	649-9884
STEVENS, AUDREY C.	TIMBERLINE	PARK CITY	UT 84060	649-9884
STEVENS, JANA	273 SU 11TH E	SLC	UT 84102	581-1653
STEVENS, STANTON	TIMBERLINE	PARK CITY	UT 84060	- 07
STOLP, BERNARD A. & EMMA	4855 SENECA RD.	SLC	UT 84120	969-5553
STONE, CLAUDE & JULIE A.	1864 HUBBARD AVE	SLC	UT 84108	582-8828
STOUT, ELIZABETH T.	250 BRATTLE ST	CAMBRIDGE	MA 02138	(617) 491-3138
STRICKLAND, MARGARET H.	1985 SU 2100 E #10	SLC	UT 84108	484-0595
SUMMERS, STEVEN	1808 KEDDOND AVE	SLC	UT 84108	484-9022
SUTTON, JOHN L.	692 UGDEN CANYON	UGDEN	UT 84401	-
SWANDEK, HILL & PATRICIA	1858 MEADOW DURNS WAY	SLC	UT 84121	942-1056
SWANSON, GEORGE L.	1420 LUGAN AVE	SLC	UT 84105	466-3003
SWANSON, LARRY	3491 OAKVIEW DR	SLC	UT 84117	278-3269
SWANSON, STEVE	2847 COMMONWEALTH AVE	SLC	UT 84109	484-5808
SWARTZ, REGINALD	1588 E 4095 SU	SLC	UT 84117	278-0888
SWEENEY, MARY JU	2157 E BLAINE AVE	SLC	UT 84108	582-8298
SWEET, CURINNE H.	1601 ARLINGTON DR	SLC	UT 84103	355-3921
SWIFT, CHARLES	624 SANTA BARBARA RD	BERKELEY	CA 94707	(415) 527-0416
TAL, JACOB	E.E. DEPT, U OF U	SLC	UT 84112	583-3040
TAN, ANGELA	4928 SU EASTLAKE DR APT 16E	SLC	UT 84107	262-0013
TAYLOR, MICHAEL J.	1304 MILLCREEK DR #7	UGDEN	UT 84404	621-4154
TAYLOR, RANDALL G. & PEGGY	610 E 4010 SU	SLC	UT 84107	262-6524
TAYLOR, SANDRA C.	1553 PRINCETON AVE	SLC	UT 84105	585-2306
THOMAS, DANIEL & JUDITH LEE	133 E CELESTIE AVE	MIDVALE	UT 84047	561-5667
THOMAS, DR. SAMUEL F. A.	123 2ND AVE	SLC	UT 84103	355-1851
THOMAS, JACKIE	2710 MELBOURNE ST	SLC	UT 84106	487-9340
THOMAS, ROBERT F.	2735 MAURICE DR.	SLC	UT 84117	278-1202
THOMPSON, EILENE	889 NU 9TH W	SLC	UT 84116	466-4188
THOMPSON, TONY	328 H ST	SLC	UT 84103	363-9891
THORNDALE, BILL	275 NU MAIN APT 510	SLC	UT 84103	355-3414
TINKER, JUDITH ANN	7516 SU 2135 E	SLC	UT 84121	942-1476
TITO, DAPHNE	PO BOX 17423	SLC	UT 84117	942-2704
TITUS, PAM	3409 HIGHLANDER DR	EAGAN	MN 55122	(303) 234-9881
TOOD, HARRY J.	4165 HULLWAY DR.	SLC	UT 84117	277-1047
TOLBUE, LYN	109 Q ST	SLC	UT 84103	322-3636
TOLLEFSON, THOMAS C.	2425 W CU RD C2 APT 108	ROSEVILLE	MN 55113	277-1518

ROSEND, MAX A.	485 I ST	SLC	UT 84103	363-2269
ROIS, JAME J. JR.	2554 CAMPUS DR	SLC	UT 84121	943-0666
ROHM, MICHAEL	1798 MILLBROOK RD	SLC	UT 84106	467-1022
ROILER, FRANK A. *	1660 GARFIELD AVE	SLC	UT 84105	466-7426
ROISIS, JOHN C.	3442 SO 7580 W	MAGNA	UT 84044	250-0477
RONU, DAVID	TEAD	TOGELE	UT 84074	-
RO, ROLAND & BETTY	3521 EASTWOOD DR	SLC	UT 84109	278-8792
ROOK, JOHN	SIENA COLLEGE	LONDONVILL NY	12211	-
ROURHEM, WILLIAM	276 B ST	SLC	UT 84105	359-1624
ROPLAS, LAWRENCE	621 E 3RD SO #3	SLC	UT 84102	532-8942
ROTH, JOHN	3136 DELSA DR	SLC	UT 84117	278-5826
ROTH, JUNE	3491 HIGHLAND DR. #1	SLC	UT 84106	861-685
ROTH, PETER	665 WESTWOOD	MOAB	UT 84532	259-7361
ROTH, TIM	380 E ST	SLC	UT 84103	582-5850
ROTH, WILLIAM	218 IOWA ST	SLC	UT 84102	532-4284
RO, JUANITA	523 MEDICAL PLAZA	SLC	UT 84112	581-0572
RO, NORMAN L.	3000 E CLIFF RD #307	BURNSVILLE MN	55337	(612)890-6887
ROTH, DONALD	BOX 9198 MILLCREEK STATION	SLC	UT 84109	486-8201
ROTH, HOWELL C. & DENEIGE	1732 ORCHARD DR	SLC	UT 84106	278-6357
ROTHAFTIG, AUSTIN L & RUBY *	2239 LOGAN AVE	SLC	UT 84108	581-1851
ROTH, W. NEFF	745 E THREE FOUNTAINS CIR #41	MURRAY	UT 84107	262-9022
ROTH, CONNIE	2510 WALKER LANE	SLC	UT 84117	278-2402
ROTH, CRAIG	3627 PALISADE DR	SLC	UT 84109	487-7226
ROTH, ELISE K.	1741 HULLADAY BLVE #13	SLC	UT 84117	278-8731
ROTH, KEITH J. & KATHY	3627 PALISADE DR	SLC	UT 84109	487-7226
ROTH, TOM	3105 LYNNCREST COVE	SLC	UT 84118	(408)969-5842
ROTH, PERRY & MARGI	1855 LUGAN AVE	SLC	UT 84108	487-6984
ROTH, TERENCE & JANET L.	2085 ROLLINS HILLS DR	MORGAN HIL CA	95037	(408)227-9431
ROTHBEE, BOB & JUDY	10628 CASTELAR ST	OMAHA NE	68124	()343-0514
RO, DENNIS	602 WIGET LANE	WALNUT CRK CA	94598	(415)932-2550
RO, LORRAINE	8698 GLADIATOR WAY	SANDY	UT 84070	566-0868
RO, RONALD H.	1163 GARFIELD AVE	SLC	UT 84105	467-3194
RO, HOWARD M.	825 NORTHCREST DR	SLC	UT 84103	521-8934
ROHLD, PHIL E. & ANN	2180 BELAIRE DR.	SLC	UT 84109	466-3300
RO, FRANKLIN & FRANCES	827 E 3800 NO	PROVO	UT 84601	225-5999
ROHRIUK, GEORGE	5586 SO 4220 W	KEARNS	UT 84118	966-6792
ROHN, ALBERTA	2223 E 13TH SU	SLC	UT 84108	562-2964
ROHN, SARAH	4339 DORIS WAY	SLC	UT 84117	272-7796
ROHN, JAMES N.	4114 BONA VILLA DR	UGDEN	UT 84403	342-9986
ROKER, BRYAN & MARHTA	3136 SO 2900 E	SLC	UT 84109	467-9700
RO, SONDRA S.	236 E ROYAL GARDEN TERRACE	SLC	UT 84115	262-4964
ROHAM, ALAN & JUNE	3814 BIRCH DR	SLC	UT 84109	272-7996
RO, HERMAN	710 NO 7TH E	LUGAN	UT 84321	752-4668
RO, DEL & CAROL	4324 CAMILLE ST	SLC	UT 84117	272-3182
RO, GEORGE	2595 E 3370 SU	SLC	UT 84109	561-0995
ROHMSEN, RUSSELL	9527 CALEDONIA CIR	SU, JORDAN	UT 84065	561-0928
ROHMS, JIM & DIANNE	2257 E 9840 SU	SANDY	UT 84070	942-4659
ROHMS, LAUREN	957 ELVA	IDAHO FALS ID	83401	524-4181
ROHN, ROBERT G.	1220 E 3900 SU	SLC	UT 84117	266-6031
ROHM, C. DEAN & CAROL	519 NORTHMONT WAY	SLC	UT 84103	363-0352
RO, SHEILA M	3631 SU 23RD E	SLC	UT 84109	277-6307
RO, JACK *	263 ELIZABETH	SLC	UT 84102	581-0791
RO, JAMES	1966 W 6255 SU	W, JORDAN	UT 84084	968-5634
ROHUFF, DORDE W.	6366 COBBLERUCK LANE	SLC	UT 84121	277-5526
ROH, ROBERT H. & BARBARA	2212 VIMUNT AVE	SLC	UT 84109	466-5034
ROH, AERIE HINDBU	1966 SU 2ND E #A-1207	SLC	UT 84115	467-4342
ROH, BOB H. & DENNA *	3033 E 5800 SU	SLC	UT 84121	272-1177
ROH, ROBERT J. & KATHY	STAR ROUTE BOX 25	PARK CITY	UT 84060	649-4036
ROH, WILLIAM H. & SARAH	625 W 6TH SU	BRIGHAM CY	UT 84302	723-3653
ROHSEN, JANET *	3151 SO 2600 E	SLC	UT 84109	485-9887
ROH, TED	1963 SO 12TH E #604	SLC	UT 84105	487-4096
ROH, CLYDE & BOBBIE	42 HOLBROOK ST	BOSTON	MA 02130	(617)522-9715
ROHINK, MICHAEL J.	517 J ST	SLC	UT 84105	364-1620
ROHN, RICHARD W.	843 13TH AVE	SLC	UT 84103	355-3751
ROHN, KARL	BLM, BLDG 50 DFC	DENVER	CO 80225	(303)234-2314
ROHNA, SIG GEORGE *	6136 SO 570 E	MURRAY	UT 84107	262-1834
ROHMAN, ROY & CAROL	1009 BELMONT ST	BRIGHAM CY	UT 84302	723-7230
ROHN, FREDERICK P.	1211 E 2700 SU #7	SLC	UT 84106	467-3416
ROHN, DENIS J. & LUANA	3510 SO 2300 E	SLC	UT 84109	278-8273

THE WASATCH MOUNTAIN CLUB PRESENTS THE
OUTDOOR SPORTS AND RECREATION

SWAP SHOP

November 18 Saturday
11:00 am TO 5:00 pm

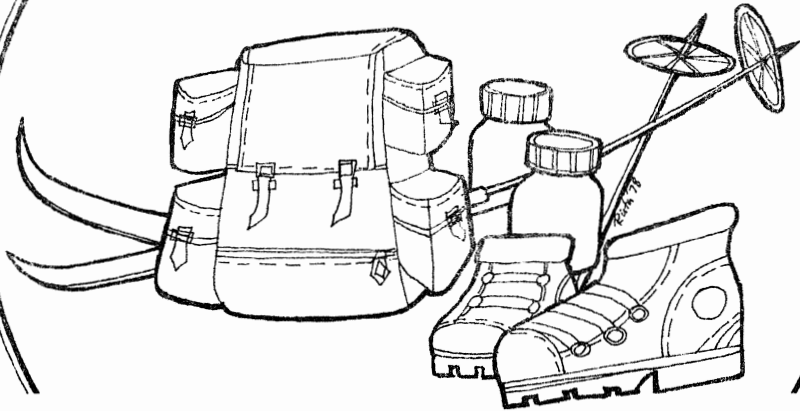

AT THE ZION LUTHERAN CHURCH • 1070 FOOTHILL DRIVE

GROUND RULES Items offered for sale during the SWAP SHOP should be serviceable and clean--no junk!!! Items should be utilized for outdoor activities such as skiing, hiking, boating and the like. No clothing except that related to outdoor activities. No items will be accepted for display after 10:00 AM, Saturday.

INSTRUCTIONS Items offered for sale, club members and other offerers are to deliver all items to the ZION Lutheran Church between the hours of 8:00 AM and 10:00 AM, Saturday, 18 November 1978. There will be people who will tag your items and price such in accordance with your wishes. Please determine what price (including Club's percentage) you want for each item before you deliver such to the sale. The Club will charge 15% of the sale price for the merchandising service. Please tie items securely in pairs, such as boots, skis, poles, etc., and label with size, if appropriate. Donated items just bring to the church Saturday morning; the Club will price, indicate if you want the item returned if not sold.

SNACK BAR Hot Dogs Coffee Soft Drinks

CHECKS ACCEPTED WITH CHECK PROTECTION CARD ONLY!

Chicken Little
saves the day.

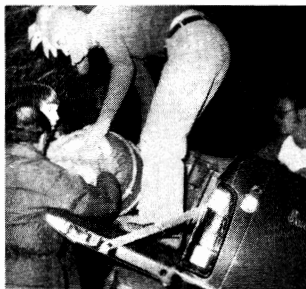

Clix
and
Friend

Mmm...
Mmm...
Good!



Beating the
high cost
of
medical
care.



Yukon River above Ft. Yukon, Alaska. August, 1978. Photo: Bob Everson.

River Running North of the Arctic Circle

By: Bob Everson

"I'd like to head North again - to Canada or maybe Alaska", I replied. Bill Viavant had asked my plans for the summer, and that conversation was the beginning of a trip that would take us some 8,200 miles by road, air, river and ocean to the Arctic Circle and back.

We had both backpacked Chilkoot Pass separately in 1973. That initiation was enough to establish for both of us a standing invitation

to the North. Bill has returned since that time.

After several "yes", -"maybe" - "love to, but..." we headed out of Salt Lake on July 20--Bill at the wheel of his well-loaded '78 Ford 4-wheel drive pickup, Steve Viavant in the middle seat and me by the passenger window. In the back on the foam pads listening to the new stereo system were my Norwegian Elkhounds - Odin and Frieg (Odin's

wife in Norse mythology). We rolled through Arco, Cour d'Alene and Sandpoint into Canada. Horrors!! Beer strike in Canada, and LaBatts and Molsons are brewed in B.C. Fortunately, we were forewarned at the border and purchased two cases of Yankee stuff at the duty-free store to see us through.

We chose not to take the Alcan immediately, and instead turned west at Prince George, then north again at New Hazelton to B.C. #37 - about 200 miles from the Alaska-B.C.-Pacific coast. Wise choice! Fewer vehicles, less developed and fantastic scenery. Unfortunately, we witnessed considerable construction - some almost freeway variety, and shortly, that will all be the new Alcan, ...but not this time.

Joined the Alcan west of Watson Lake, Yukon, then to Whitehorse, past Lake Labarge (ghost of the "Alice May" at the marge) and Dawson City. Dawson City - only legalized gambling in Canada....4 a.m. call to Calgary....Dick Snyder's almost coherent voice said "...love to, but 'ah cain't".

Young wolf in camp just into Alaska...first site of the pipeline at the Tanana River...then, Fairbanks. The hospitality of Bill's friends Ed Gauss and Becky Banker made the organization of our trip much easier. We had originally planned to run the Colleen River near the Alaska-Yukon border, but economics and Ed's aerial reconnaissance deemed that unfeasible. We decided on the East Fork of the Chandalar, one of the south drainages of the Brooks Range in northeast Alaska.

The trip to the put-in involved flights, 947 lbs. excess weight, to the Indian villages of Fort Yukon then to Arctic Village at about 68.5 degrees north latitude - about 160 miles north of the Arctic Circle and 130 miles from the Arctic Ocean. By that time we were joined by Sandra Peck and Dave Berrey (formerly of



Bill Viavant and Bob Everson and Odin on the East Fork of Chandalar River. Photo: Bob Everson.

Salt Lake) from Fairbanks and Lauryn Smith from Anchorage. Impressions: Looking down from the plane to realize no roads for hundreds of miles ...it doesn't get dark...where is time...comprehending the magnitude ...it's still there!

The Athapaskans Indians are delightful people, who, at Arctic Village, do not like to be photographed. However, they would have liked two Norwegian Elkhounds to supplement their dog teams, so I watched carefully.

If one is expecting tales of ice and snow, one must turn to Robert Service and another time of year. The temperatures were generally pleasant - days, 60's to 70's, nights 40's and water, about 48°F. The coldest was about 28°F after a steady daytime rain. Dave and Steve turned over in the hold-boat late on that, the coldest day, and we had to make a wet camp that night. No mosquitos that night. A cold

wind blew out of the Arctic on the last two sunny days.

The craft: One 13.5 ft. inflatable Miwok with oars and one two-person (usually Steve and Dave) fold boat. The country:

Variation between wooded mountains (4,000-5,000 feet at the highest - treeline about 2,000 feet) and wooded, rolling country with visibility for many, many miles. Gold leaves were already apparent with the early fall. An early winter was predicted by a trapper who said the caribou were already migrating on the Sheenjek.

The river: Fairly low in August ... some riffles, no major rapids ... many strong eddies (Dave and Steve turned over)...many "sweepers" (toppled trees overhanging river on washed out banks - tends to take your head off if you're not careful) ... many braided channels...nice way to get there. At high water run-off I understand it really moves. We covered about 180 miles in eight days, the last 25 miles on the main Chandalar River.

The wild life: Mosquitos...wolverine swam the river in front of us ...two mosquitos carry Frieg away - Odin to the rescue...moose turning upstream makes us row upstream also ...some bear and wolf tracks. There was a surprising and conspicuous absence of large game in that region of Alaska. One looks to the "Last Frontier", but there are more and more pressures...frontiers become "conquered" wilderness.

The people: Saw one group on the river (even in the Arctic) - eight inflatable Sea-Eagles...Athapaskan family at Gold Camp gave us coffee, tea, moose meat, crackers and friendship before one late night camp. Ninety-eight year old Sara Frank gave her mukluks to Lauryn whose feet were wet. It was difficult to sleep that night in the near-dark.

We took off the river at Venetie,

at another Athapaskan village on the main Chandalar. The friendly villagers helped with the derigging, and the children bounced on the raft as the air whistled from the valves. We cooked lunch over one of the village fireplaces and shared the Grayling-macaroni menu with our new friends-many of them related to the family at Gold Camp. Albert Albert watched Odin and Frieg very intently, and I watched Albert Albert.

As our single-engined Cessna 207 circled Venetie and headed south heads turned to watch the disappearing village, river and mountains. Few words were exchanged, and I'm certain that mine were not the only eyes that were moist. The air of the cockpit was heavy with reminiscences...the tranquility of the river ...the blue gas cans spotting the river banks--left after being emptied into Indian and hunters' Evinrudes...the low-bush cranberries and blueberries in our pancakes...the wolverine...the moose...the mosquitos...the low angle of the sun and writing at midnight by sunset-sunrise light ...our friends back at Gold Camp and Venetie...the vastness...the closeness that comes from sharing these things.

Then into Fort Yukon on the incredible Yukon River and off again to Beaver also on the Yukon. The elevation at Beaver is about 360 feet and the Yukon still has another thousand miles before it empties into the Bering Sea. As we passed over the White Mountains, Fairbanks came into view and with it "progress"...new road construction going north...the pipeline...smog layer over the city, and below one of the mammoth Alaska Pipeline equipment yards--some equipment not yet sold. We touched down and we were "back". Is "being back" the opposite of "being ahead"?

After a couple of days for laundry, reorganization, ice cream and fresh lettuce in Fairbanks, we were on the road again--this time south to

McKinley Park and the Nenana River, which forms part of the east boundary of the park. Dave left us in Fairbanks, Sandra came along and Lauryn was exchanged for her friend, Dee Foster. This was only a one day trip covering about 30 miles. With all in the Miwok--five people and two dogs--we encountered much more exciting water. Late in the afternoon when all were tired and wet it became a little too exciting--a wall that came too close and two unavoidable holes, one near a bridge abutment. We built fires three times that day to dry out and get warm. Never did see McKinley for the clouds.

From there our original quintet caught the Taku of the Alaska Marine Highway System from Haines, Alaska to Prince Rupert, B.C. ... beer strike was still in progress. Driving on to Vancouver we met Shelly Craig (who had spent about a year in S.L.C.) and enjoyed three days of the food, parks and atmosphere of that delightful city. Our last major stop was in Seattle to see the King Tut exhibit. That in itself would have been worth the trip.

We know that wonderful north land better now, and Alexis's new W.M.C. motto, "We shall return" is well taken. Hopefully, it will be to a land uncontaminated with development and pollution. But those roads keep creeping north and branching to the east and west. Soon one will be able to drive to Prudoe Bay, and there is already a ferry at Arctic Red River, Yukon, ready to begin operations across the MacKenzie, then by road to Tuktoyaktuk on the Arctic Ocean. If you want these areas unspoiled, their preservation requires your support...if you want them preserved.

Conservation Comments

by Walter O. Haas

Good News for Mill Creek Canyon

The Salt Lake Ranger District of the Wasatch National Forest is responding to the increased demand for nordic skiing by setting aside Mill Creek Canyon, above the Mill Creek Inn, as a nordic ski area. This area will be closed to motor vehicles by gates across the road, which will be closed when the road is covered by snow. This should produce an ideal beginner and intermediate nordic ski area.

This is a fairly bold, and an unusually rational plan--which undoubtedly will result in a great fun and cry from local motorized snow vehicle enthusiasts.

The Forest Service will require a lot of support from Salt Lake area residents. Here's your chance to pat someone on their back for a change and tell them what a good thing they're doing.

Write your letter today!

Volunteer Nordic Ski Patrol

To help make the new Millcreek nordic plan work, the Salt Lake Ranger District is forming a volunteer ski patrol. Members should have a reasonable degree of experience on nordic skis, and should have some knowledge of avalanche safety. Patrollers will be expected to commit to serving on certain days. If you would like to volunteer, call Eugene Lowin or Rogers Thomas at the Salt Lake Ranger District, 524-5042, or stop by at 3070 East 3300 South.

TRIP Talk

Mount Majestic

By: Russel Wilhemsen

Ideal clear, cool weather and some lingering touches of autumn color set the stage for the Mt. Majestic hike. Our party of 17 set out from the Brighton parking lot on a trail which led through pine forest to a 10,000 ft. high ridge overlooking the Heber area. The ridge featured a full view of Mt. Timpanogos which we enjoyed during a short rest period. The second part of the hike was on a steeper section of trail over treeless high mountain slopes to the peak at 10,721 ft.

Mt. Majestic is to be noted for excellent unobstructed views in all directions. To the south, the top of the Snowbird tram is visible in a setting of high mountain peaks. The Midway and Heber areas, Daniel's Canyon, and Deer-creek Reservoir can be seen to the southeast. To the east lie Kamas and the Uintas.

The hikers spent an hour or so relaxing in the sun while the Mt. Majestic register was passed around and signed. Lunch was enlivened by treats which various participants had to share. In particular Jim and Jean Kordig deserve Hero medals and an interview on television for their fine Daiquiris. Also thanks go to John Marks for leading a splendid fall hike.

Participants: Molly Archer, Cassie Badowsky, Rick Bliss, Danny Bodne, Joe Coenen, Dennis Dougherty, Nedine Fishbeck, George Healy, Trudy Healy, Jean Kordig, Jim Kordig, Randy Long, Frederick M. Norton, Jimmy Skinner, John Tsmisis, Russell Wilhelmsen, and John Marks (leader).

Boxelder Peak

By: Clay Benton

Blue skies, sunshine and fall foliage greeted the eleven club members on the Boxelder Peak hike.

Marshall and Karen had to leave us before we made the peak.

Trudy, succumbing to the warm fall sunshine, opted to take a nap in a nice grassy spot while the rest of us trudged on to the top.

Once on top, we worked on our suntans, admired the scenery and listened to the skiers hypothesize on how to get up the mountain in the winter without getting mowed down by an avalanche.

Leader: Tom Stephens. Participants: Ray Schott, Susan Schott, Trudy Healy, Lori Webb, Clay Benton, Bob Myers, Margaret Strickland, Marshall Ralph, Karen Carlston, Maurilia Daily.

SEW IT YOURSELF KITS:

Insulated clothing
Rain wear
Bicycle bags
Tents
Sleeping bags
Back packs

firstline kits

6801 So. State
Don Johnson, Manager

561-2611

Pfiefferhorn/Red Pine

By: John Dawson

On the first Saturday of October, seventeen hikers showed up at Little Cottonwood Canyon, mostly to climb this formidable peak. We left our cars in the just-finished White Pine parking lot, and started up the trail, pleased to see that the jeep tracks are fading out.

Before ever reaching Red Pine Lake, we were well scattered, with the eager peak climbers forging on ahead. Lower Red Pine was a large mud-puddle, with a severe bathtub ring, but the upper lake had its usual Alpine appearance. The aspens were in full color, with many leaves on the trail, and the gilia was still in bloom.

At the ridge bottleneck, many of us made the unfortunate choice of keeping to the north side, where the snow was cold and teacherous. But finally by 12:30 nine indomitable climbers had made it up the final breathtaking hill, and enjoyed lunch in the warm sun.

After the long climb down, we were somewhat surprised to find our cars moved or completely missing from the parking lot, which now had a bunch of new yellow stripes.

Hikers: Ilka Allers, Sandra Taylor, Karl Lagerberg, Ino Stokes, Fred Zoerner, Art Griffin, Betsy Minden, Jim Piani, Steve Gersten, John Smith, Joanne Martin, Elmer Boyd, Duncan Foley, Doug Stark, Cal Giddings, Clint Lewis, and leader? John Dawson.



J. Calvin Giddings

Chemist wins medal

Dr. J. Calvin Giddings, University of Utah chemistry professor, was honored this week in St. Louis for his research work.

Giddings received the 1978 Tswett Medal from the International Symposium on Advances in Chromatography, an award given to scientists who make outstanding contributions in this field.

The chemistry professor joined the U. of U. faculty in 1957. His research in chromatography has been published in more than 150 papers and book and he has developed new chromatography systems.

In addition to his prize-winning work in chromatography, Giddings has published papers on snow and avalanche physics, steady-state kinetics and probability factors in a nuclear holocaust.

He received the American Chemical Society award for chromatography in 1967.

SECOND CLASS
POSTAGE PAID
AT SALT LAKE
CITY, UTAH.
(NO. 053410)

THE JOURNAL OF THE
UTAH HISTORICAL SOCIETY
VOLUME 11, NUMBER 11
NOVEMBER 1978

Vol. 55 (No. 11) NOVEMBER, 1978