

# The Raridlon

Vol. 56, No. 6. June, 1979

# Wasatch Mountain Club

Persons wishing to become members of the WASATCH MOUNTAIN CLUB should request, either by telephone or in writing, an application form from the Club's Membership Director. Upon such notification, prospective members will receive 2 free, consecutive issues of the Club's Schedule of Activities, and a full application form with instructions for joining.

Dues are as follows: \$10.00 Regular (single), \$15.00 Spouse (double) and a \$5.00 initiation fee.

## BOARD OF DIRECTORS

DENNIS CALDWELL	PRESIDENT	942-6065
BARBARA BERNTSON	SECRETARY	363-4110
STEWART OGDEN	TREASURER	359-2221
WAYNE SLAGLE		943-1695
and	RAFTING	
CHUCK RANNEY		363-7285
WALTER HAAS	CONSERVATION	534-1262
PHYLLIS HAAS	ENTERTAINMENT	534-1262
ANN CHEVES	MEMBERSHIP	533-9074
TRUDY HEALY	HIKING	583-3411
MIKE HENDRICKSON	LODGE	278-9856
BOB McCAIG	MOUNTAINEERING	487-6868
LORI WEBB	SKI TOURING	566-0868
JOHN SCHELL	KAYAKING	268-2489
JOHN MASON	PUBLICATIONS	942-5033

## ***The Rambler*** (USPS 053-410)

THE RAMBLER is published monthly by the WASATCH MOUNTAIN CLUB, Inc. 3155 Highland Dr. Salt Lake City, Utah 84106. Tel. (801) 363-7150. Subscription rates of \$6.00 per year are paid for by membership dues only. Second Class Postage is paid at Salt Lake City, Utah. Publication Number is 053410.

### CHANGE OF ADDRESS

This publication is not forwarded automatically by the Post Office. Changes of address, and other direct correspondence regarding The Rambler, its mailing, etc. should be directed to the Membership Director.

JOHN MASON, Managing Editor

Deadline for The Rambler is the 15th of each month.

TYPE (double space) your articles and schedules, indicate your name and telephone number on your articles, prints, etc., and mail to (or drop by):

WASATCH MOUNTAIN CLUB  
3155 Highland Drive  
Salt Lake City, UT 84106

or JOHN MASON  
8470 Kings Hill Drive  
Salt Lake City, UT 84121

On mailed matter indicate  
ATTENTION--RAMBLER EDITOR.

THANKS:...to Lois Shipway, Alexis Kelner,  
and Dale Green.

# Club Activities—June 1979

---

## Hiking, General Comments

Hiking ratings: The higher the number, the harder the hike. Considered are length, altitude gain, and difficulty of terrain. Up to 4.0 is easy, 4.5-6.5 sort of middling, 7.0 and up is difficult and registration with the leader is necessary. Call leaders during the week preceding a hike if rated 7.0 or higher. For overnight trips you may call as soon as the Rambler is out. Since backpack groups are limited, it is important to cancel if you can't keep a date, to give others a chance.

---

- |                       |  |
|-----------------------|--|
| June 2-3<br>Sat.-Sun. | MULEY TWIST BACKPACK. Mike Hendrickson, 278-9856.  |
| June 2-3<br>Sat.-Sun. | CITY OF ROCKS CAR CAMP. This unique area in southern Idaho offers a wide variety of climbing on granite. Leader Marlene Austin, 487-3180.  |
| June 2<br>Saturday    | WESTWATER KAYAK TRIP. Advanced. Will explore rock hound area close to Cisco on Sunday. Leader John Schell, 268-2489.   |
| June 2<br>Saturday    | LONE PEAK. Rating 11.0. Meet at Draper Crossroads at 7:00 a.m. Leader Paul Horton, 364-0728.   |
| June 2<br>Saturday    | SHEEP TRAIL. Rating 4.0. Meet near the Regency Theater (K-Mart parking lot at Parley's Way) at 8:30 a.m. for this interesting nature study in the rolling hills of the Wasatch Mountains. Leader Elmer Boyd, 969-7814.                       |
| June 3<br>Sunday      | REYNOLDS VIA DOG LAKE. Rating 4.5. Meet at the mouth of Big Cottonwood Canyon at 8:30 a.m. Leader Lois Shipway, 942-5033.  |
| June 4<br>Monday      | MONDAY NIGHT BIKE RIDE-- <b>Emigration Canyon</b> . First ride of a four-week trial. Round trip: 16 miles. Meet at east end of Hogle Zoo at 6:45 p.m. Ride will leave punctually to insure return before dusk. Leader Ilka Allers, 581-1798. |

- June 7  
Thursday THURSDAY EVENING HIKE--Mill B North Fork Trail to Overlook. Meet at 7:00 p.m. at the "Storm Mountain Quartzite" geology sign 2.9 miles up Big Cottonwood Canyon from Wasatch Blvd. Park in the main picnic area or near the sign. Leader Dale Green, 277-6417.
- June 7  
Thursday EVENING CLIMBING AT STORM MOUNTAIN.
- June 7-10  
Thurs.-Sun. YAMPA KAYAK/RAFT TRIP. This is an intermediate combination kayak/raft tour. We still need some strong paddlers. A \$20.00 deposit is required. Contact trip leader Bob Meyer at Salt Lake work number (Thiokol) 322-5513, ext. 2564, or at home 1-863-2564.
- June 9-12  
Sat.-Tues. YAMPA RAFTING TRIP. Advanced. To secure your reservation on this trip, please submit a \$20.00 deposit, your name, address, and phone number to the trip leader at 2500 Cinnabar Lane (7030 South), Salt Lake City, Utah 84121. Bus transportation is anticipated. Trip leaders are Wayne and Betty Slagle, 943-1695. No calls after 10:00 p.m., please. Remember, only one trip per year allowed in Dinosaur.
- June 9  
Saturday BEATOUT HIKE. Rating 17.0. Leader John Mason. Call home, 942-5033, or work, 582-5847.
- June 9  
Saturday LEWIS PEAK. Rating 6.0. Meet at Kimball Junction at 9:00 a.m. Leader Lyman Lewis, 1/649-9632.
- June 9  
Saturday SNAKE CREEK PASS MOONLIGHT HIKE. Leaders Ilka Allers, 581-1798, and Barbara Berntson, 363-4110, or (work) 328-2586.
- June 9  
Saturday RED CEDAR CANYON, DEEP CREEK RANGE. Rating, about 15.0. Red Cedar is a deep, rugged trailless canyon leading to a cirque between two 12,000-foot peaks. Leave Friday at 7:00 p.m. Members only, maximum 10, permission of leader required. This is a reconnaissance trip. Leader Dale Green, 277-6417.
- June 10  
Sunday STAIRS GULCH TO TWINS. Rating 10.0. Leader Diane Schoenberg, 943-9857.
- June 10  
Sunday PFEIFFERHORN-RED PINE. Rating 10.0. Leader Fred Zoerner, 467-3416.
- June 10  
Sunday WHITE PINE. Rating 5.0. Meet at the mouth of Little Cottonwood Canyon at 8:30 a.m. Leader Ilka Allers, 581-1798.
- June 11  
Monday MONDAY NIGHT BIKE RIDE--City Creek Canyon. Closed to motor vehicles. Round trip: 16 miles. Meet at "steps" in Memory Grove at 6:45 p.m. Ride will leave punctually to insure return before dusk. Leader Ilka Allers, 581-1798.

- June 14  
Thursday THURSDAY EVENING HIKE--Butler Fork trail. Drive 8.5 miles up Big Cottonwood Canyon from Wasatch Blvd. Butler Fork is on the left (north) and a wide parking area is on the right. Meet at 7:00 p.m. Leader Dale Green, 277-6417.
- June 14  
Thursday EVENING CLIMBING AT STORM MOUNTAIN.
- June 15-17  
Fri.-Sun. DEATH HOLLOW--Escalante Backpack. Leader Russell Patterson, 973-6427.
- June 16-17  
Sat.-Sun. GREYS CANYON BEGINNING KAYAK TRIP. This will be run only if there is sufficient interest. Contact trip leader John Schell, 268-2489.
- June 16-18  
Sat.-Mon. LODORE CANYON RAFTING TRIP. Advanced. You may not go on this three-day trip if you are going on the Yampa trip. You're allowed only one trip a year through Dinosaur (except one-day Split Mountain trips). It is anticipated that there will be ample room for a few kayakers on this trip. Send your \$20.00 deposit to Kent Jensen, 3428 Westcrest Road, Granger, Utah 84120, phone 966-3739, or at work, 250-9081.
- June 16  
Saturday LODGE SPRING CLEANUP. This is the annual spring cleanup and fixup to repair the mess left after winter. We'll need a lot of volunteers; lunch and refreshments will be provided. Meet at the lodge at 9:00 a.m. Call Mike Hendrickson, 278-9856, for details.
- June 17  
Sunday LAKE BLANCHE AND SUNDIAL. Meet at the mouth of Big Cottonwood Canyon at 7:00 a.m. Leader Elmer Boyd, 969-7814.
- June 17  
Sunday WILLOW LAKE IN THE STANSBURYS. Rating 3.5. Meet at the East end of Simpson Avenue in Sugar House at 8:30 a.m. Leader George Healy, 583-3411.
- June 17  
Sunday LONE PEAK, El. 11,253 feet. Rating 11.0. An ascent of the mountain is planned with trail clearing in the lower part. Trail clearing accounts for a service activity. The Forest Service will provide tools, and send a knowledgeable person along as well. Call leader, Clay Benton, 268-1784, for details and registration.
- June 17  
Sunday THUNDERBOLT RIDGE EXPERIENCE CLIMB. This 12 to 15 hour event involves a long hike into upper Hogum Fork, several hours of roped F5 climbing on the ridge, and a long hike out Bell's Canyon. Ice axes and good flashlights are required. Do not attempt this trip if you are a slow climber or are not in excellent condition. Register with leader Don Johnson, 278-0989 (home), or 561-2611 (work).
- June 18  
Monday MONDAY NIGHT BIKE RIDE--Emigration Canyon. See June 4 for details.

- June 21  
Thursday  
THURSDAY EVENING HIKE--Lake Blanche Trail. Meet at 7:00 p.m. at the "S" curve, about 4.5 miles up Big Cottonwood Canyon from Wasatch Blvd. There is plenty of parking along the road and in the trees on the right just after the first left turn. Leader Dale Green, 277-6417.
- June 21  
Thursday  
EVENING CLIMBING AT STORM MOUNTAIN.
- June 21-24  
Thurs.-Sun.  
DESOLATION RIVER KAYAK/RAFT TOUR. Intermediate. We need raft captains. A \$20.00 deposit is required. Work party for all participants Monday, June 18 at 6:00 p.m. at the Raft Storage Shed. Contact leaders Jerry or Barbara Browsers, 277-5462.
- June 23-24  
Weekend  
EXPLORATORY BACKPACK, east of Moab, in Millcreek Canyon. Leader Dorothy Holland, 272-2949.
- June 23  
Saturday  
SUNRISE ON SUNSET. Sunset Peak, El. 10,648 feet. Rating 3.5, from Albion Basin (Alta). To help celebrate International Sun Day, and to remind us how important solar energy is becoming, we'll watch the sun rise near summer solstice, from Sunset Peak. Bring a flashlight, warm clothes, water bottle, and nibbles. This special hike is open to the public, but leave children home. No registration required. Meet at 3:00 a.m. (!)--sunrise is at 5:57 a.m.--at the mouth of Little Cottonwood Canyon. Leaders Ray and Susan Schott, 484-6029.
- June 23  
Saturday  
MT. TIMPANOGOS VIA TIMPONEKE TRAIL. Rating 11.0. El. 11,750 feet. Call leader Sam Allen, 542-3149, for details and registration.
- June 23  
Saturday  
CLAYTON PEAK (MAJESTIC). El. 10,721 feet. Rating 3.5. A moderate hike via Snake Creek Pass, and on to the summit. Leader Jim Dalgleish, 255-8749. Meet at mouth of Big Cottonwood Canyon at 8:30 a.m.
- June 24  
Sunday  
WILDCAT RIDGE BACKWARDS. Rating 18+. This is the big one for very strong, experienced hikers who are not dismayed by moderate exposure. The route will climb Olympus and follow the ridge east to Mt. Raymond, descending to Big Cottonwood via Butler Fork. Meet at Pete's Rock at 7:30 a.m. Leader Larry Swanson, 278-3269.
- June 24  
Sunday  
MT. RAYMOND VIA HIDDEN FALLS. El. 10,241 feet. Rating 8.5. This should be a pleasant hike with flowers in the upper bowls. Meet at mouth of Big Cottonwood Canyon at 8:30 a.m. Leader Peter Hansen, 322-4084.
- June 24  
Sunday  
CATHERINE PASS FROM ALTA. El. 10,220 feet. Rating 3.0. A gentle hike with no problems and fantastic scenery. Meet the leader John Marks, 278-1092, at the mouth of Little Cottonwood Canyon at 8:30 a.m.

- June 24  
Sunday  
NORTH FACE OF MT. OLYMPUS CLIMB. This has not been done as a club technical climb for several years. The route to be done will be left up to the leader. Call Bob McCaig for further information, 487-6868.
- June 24  
Sunday  
CANOE THE BEAR RIVER. This will be a moderately difficult trip through beautiful farm land. Call John Gottman, 359-4693, for arrangements.
- June 25  
Monday  
MONDAY NIGHT BIKE RIDE--City Creek Canyon. See June 11 for details.
- June 28  
Thursday  
THURSDAY EVENING HIKE--Alexander Basin. Meet at 7:00 p.m. at Elbow Fork, 6.3 miles up Millcreek Canyon from Wasatch Blvd. at a sharp right turn by a small dam. Leader Dale Green, 277-6417.
- June 28  
Thursday  
EVENING CLIMBING AT STORM MOUNTAIN.
- June 28-July 4  
Thurs.-Wed.  
MAIN SALMON RAFT TRIP. Advanced. Dates include travel time. This is the BIG trip of the year. Send your \$20.00 deposit to Bob Myers, 2342 Combe Road, Ogden, Utah 84403, phone 1/479-5831. Deadline for deposit is June 11. List has been sent in, but there's still room on the trip.
- June 29-July 1  
Weekend  
WHEELER PEAK (Nevada). El. 13,063 feet. Rating 8.0. A fine trip--if there's enough gas for the long drive. Make arrangements with the leader Douglas Crow, 521-3196.
- June 30-July 1  
Sat.Sun.  
ALPINE CANYON KAYAK TRIP. Beginner. Trip leader needed. Contact John Schell, 268-2489.
- June 30  
Saturday  
LODGE KITCHEN REMODELING WORK PARTY. This will be the first in the long series of volunteer work parties in the effort to remodel the kitchen. Any help that you can contribute will be greatly appreciated. Also a wine-tasting party will be held in the evening if there is enough interest. Call Mike Hendrickson for details and meeting time, 278-9856 (home), or 521-2000, ext. 2114.
- June 30  
Saturday  
HAYDEN PEAK. This will be done as a technical snow climb. No leader has yet been determined. For more information call Bob McCaig, 487-6868.
- June 30  
Saturday  
LONE PEAK. El. 11,253 feet. Rating 11.0. A long, hard, but rewarding trip. Call the leader Sam Allen, 942-3149, for details and registration.
- June 30  
Saturday  
KESSLER PEAK. El. 10,403 feet. Rating 6.0. This is a fairly hard hike with some scrambling at the top. Meet at mouth of Big Cottonwood Canyon at 8:00 a.m. Leader Bill Rosquist, 295-0458.

- June 30  
Saturday  
DESOLATION LAKE. El. 9,240 feet. Rating 3.0. An easy hike up Mill D North Fork. Meet at mouth of Big Cottonwood Canyon at 8:00 a.m. Leader John Dawson, 262-7061.
- July 1  
Sunday  
MT. SUPERIOR VIA LAKE BLANCHE. El. 11,132 feet. Rating 11.0. A fairly long, steady, climb, with a snow field at the top. Call the leader Rolf Doebebling, 968-5493.
- July 1  
Sunday  
MT. RAYMOND VIA BUTLER FORK. El. 10,241 feet. Rating 6.5. Meet at mouth of Big Cottonwood Canyon at 8:30 a.m. Leader John Veranth, 278-5826.
- July 1  
Sunday  
TWIN LAKES PASS. El. 9,993 feet. Rating 2.5. A pleasant hike around Silver Lake at Brighton, then along Twin Lakes, and on up to the Pass. Meet at the mouth of Big Cottonwood Canyon at 9:00 a.m. Leader Doug Stark, 277-2298.
- July 4-8  
Wed.-Sun.  
WIND RIVERS MOUNTAINEERING HIGH CAMP. This trip will go into the New Forks area. The club has not climbed here in recent memory, so the trip will offer a chance to do some exploring. Climbing is primarily ridge-oriented and the approach is supposedly flat with no big river crossings. Leader John Gottman, 359-4693.
- July 4-8  
Wed.-Sun.  
ASPEN MOUNTAINEERING TREK. The Elk Mountains near Aspen, Colorado, offer some of the more challenging climbing routes and scenic vistas in the Rockies. Among the peaks in the area are the Maroon Bells, Pyramid, Snowmass and Capitol. Leader Bob McCaig, 487-6868.
- July 4  
Fourth of July  
Wednesday  
SOMETHING FOR EVERYONE. All hikes start from the WMC Lodge. A hamburger supper will be served at the Lodge at 4:30 p.m., for a nominal fee. Make supper reservations by Monday, July 2nd, with Trudy Healy, 583-3411.  
-BRIGHTON RIDGE RUN. Rating 8.0. Starting time, 9:30 a.m. Leader John Riley, 485-2567.  
-SNAKE CREEK PASS AND MAJESTIC. Rating 2.5 and 3.5. Time, 12:30 p.m. Leader Dave Hanscom, 1/649-7264. This is a kids' special; others permitted.  
-LAKE MARY. Rating 1.5. Time, noon. Leader Andy Schoenberg, 943-9857. This is another kids' special.  
-CATHERINE PASS AND SUNSET. Rating 2.5 and 3.5. Time, noon. Leader George Healy, 583-3411.  
-TUSCARORA-WOLVERINE. Rating 5.0. Time, 10:00 a.m. Leader Mike Hendrickson, 278-9856.
- July 4  
Fourth of July  
Wednesday  
FIREWORKS VIEWING FROM GRANDEUR. Bring flashlight, binoculars, warm clothes, munchies. The hike up Church Fork is rated 4.5. Meet at Olympus Hills Shopping Center, NW end at 6:00 p.m. Leader Joyce Sohler, 272-2624.



- July 5  
Thursday THURSDAY EVENING HIKE--Lake Mary. Meet at 7:00 p.m. at the WMC Lodge's parking lot at Brighton. Take the small road just past the Majestic Manor and drive up about 1/4 mile. Allow extra time to drive up the canyon. Leader Dale Green, 277-6417.
- July 5  
Thursday EVENING CLIMBING AT STORM MOUNTAIN.
- July 5-8  
Thursday-Sun. MAIN SALMON KAYAK/RAFT TOUR. Intermediate/advanced. A \$20.00 deposit is required. Trip leader John Schell, 268-2489.
- July 7-8  
Sat.-Sun. DEWEY BRIDGE FAMILY RAFT TRIP. Plan now to take the family on this very scenic club trip. Bring plenty of sun tan lotion and join the fun. For trip reservation, send your \$20.00 deposit for each family to trip leaders Pam and Dick Honn, 4608 Lanark Road, Salt Lake City, Utah 84117, 278-9397. Sometimes due to group composition, young children--particularly those under 7 years--cannot be accommodated; ask the trip leader.
- July 7-8  
Sat.-Sun. HOBACK AND GRAYS RIVER KAYAK TRIP. Beginner/intermediate. Trip leader Dan Thomas, 561-5667.
- July 7-8  
Sat.-Sun. UINTAS BACKPACK--CUBERANT LAKE in upper Weber drainage. If snow is heavy, another location will be chosen. Leader Elmer Boyd, 969-7814.
- July 7  
Saturday TWIN PEAKS VIA BROADS FORK. El. 11,330 feet. Rating 10.5. A tough, long hike requiring exposed scrambling near the summit. Call the leader, Yukio Kachi, 466-8418 (home), or 581-3488 (work).
- July 7  
Saturday RED PINE LAKE. El. 9,600 feet. Rating 5.0. Meet at the parking area at the mouth of Little Cottonwood Canyon at 9:00 a.m. Leader Trudy Healy, 583-3411.
- July 7  
Saturday DEVIL'S CASTLE. El. 10,920 feet. Rating 5.5, formerly rated 3.5, upped because of technical difficulty. It's a strenuous hike with extreme exposure in some places. Meet at the mouth of Little Cottonwood Canyon at 8:30 a.m. If in doubt, call leader Clint Lewis, 295-8645.
- July 8  
Sunday PFEIFFERHORN VIA RED PINE LAKE. El. 11,326 feet. Rating 10.0. Call the leader John Dawson, 262-7061, for details and registration.
- July 8  
Sunday MAYBIRD LAKES. Rating 5.0. Delightful alpine lakes and wild flowers. Meet at the mouth of Big Cottonwood Canyon at 8:30 a.m. Leader Peter Hansen, 322-4084.
- July 8  
Sunday LAKE SOLITUDE VIA TWIN LAKES. Rating 2.0. A scenic hike over the ridge between Twin Lakes and Lake Solitude, returning to the Brighton Store. Meet at mouth of Big Cottonwood Canyon at 8:30 a.m. Leader Kermit Earle, 268-2199.

- July 12  
Thursday THURSDAY EVENING HIKE--Desolation Trail to Salt Lake Overlook. Meet at 7:00 p.m. at the Box Elder picnic area. Drive 3.3 miles up Millcreek Canyon from Wasatch Blvd. There is plenty of parking in the turnoff just past the Millcreek Inn. Leader Dale Green, 277-6417.
- July 12-15  
Thurs.-Sun. LODORE KAYAK TOUR. Non-WMC trip. Contact Barbara Brower at 277-5462. A firm list of participants is needed by June 8.
- July 14-15  
Sat.-Sun. ALPINE CANYON KAYAK TOUR. Beginner. Will either go into Jackson Hole or Forest Service Hot Springs Saturday night. Trip leader John Schell, 268-2489.
- July 14  
Saturday LODGE KITCHEN REMODELING WORK PARTY. Call Mike Hendrickson for details and meeting time, 278-9856 (home), or 521-2000, ext. 2114 (work).
- July 14  
Saturday A HIGH Uintas Peak. Rating 9.0 or better. Exact destination depends on conditions. Call Milt Hollander, 277-1416, for details.
- July 14  
Saturday BROADS FORK UPPER MEADOW. El. 8,400 feet. Rating 4.0. A leisurely hike to the meadow below Twin Peaks. Spectacular alpine scenery. Meet at the mouth of Big Cottonwood Canyon at 8:30 a.m. Leader Frank West, 1/225-5999.
- July 14  
Saturday MT. BALDY FROM ALBION BASIN. El. 11,068 feet. Rating 3.5. Hike through flowery meadows to the pass, and up the ridge to the top. Meet at the parking area at the mouth of Little Cottonwood Canyon at 9:00 a.m. Leader Oscar Robison, 943-8500.
- July 15  
Sunday DROMEDARY. El. 11,107 feet. Rating 10.5. A strenuous hike to the rugged peak above Lake Blanche. Call the leader, Clay Benton, 268-1784.
- July 15  
Sunday BAKER PASS VIA BOWMAN FORK. El. 9,360 feet. Rating 5.5. A long, but easy hike through varied terrain to the divide between Millcreek and Big Cottonwood canyons. Meet at Olympus Hills parking lot, northwest corner, at 8:30 a.m. Leader Clint Lewis, 295-8645.
- July 15  
Sunday CLAYTON PEAK (MAJESTIC). El. 10,721 feet. Rating 3.5. Through coniferous forest to Snake Creek Pass and up the open ridge. Wonderful scenery in all directions. Meet at the mouth of Big Cottonwood Canyon at 9:00 a.m. Leader Joyce Sohler, 272-2624.
- July 21-22  
Sat.-Sun. FAMILY RAFTING RIVER TRIP. It's time to get out with the family for some boating, camping and a lot of fun at Alpine Canyon. The trip leader is Jim Wood, 1966 West 6255 South, Salt Lake City, Utah 84084; for details call 968-5634. To insure a reservation for the trip, send \$20.00 per family to trip leader.

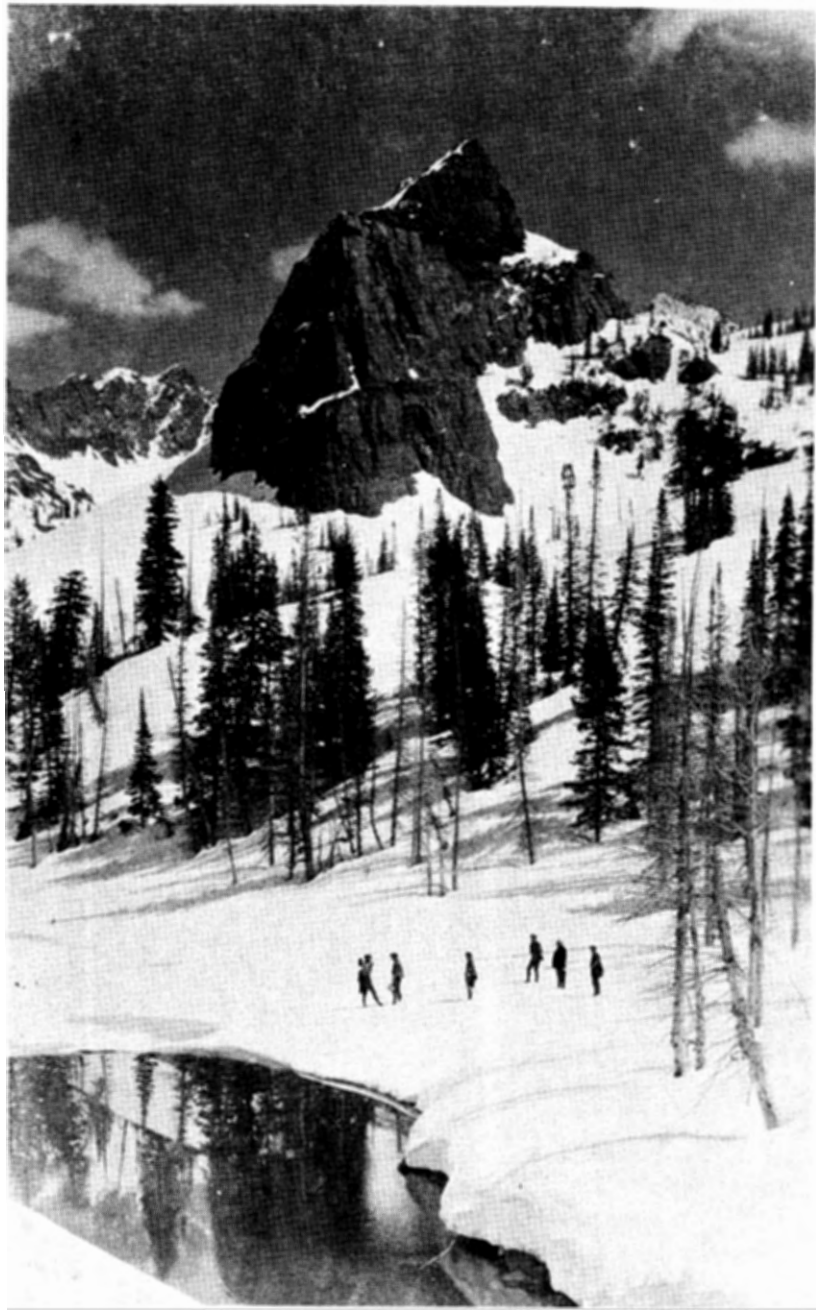

Wasatch Mountain Club

# Membership List

June, 1979

NAME	ADDRESS	CITY	SI	ZIP	PHONE
AA, MARY N.	2660 W 3965 SU	GRANGER	UT	84119	967-1008
ACHTERMAN, WALTER H. & PAT	2747 E 3600 SU	SLC	UT	84109	272-4186
ADAMS, BILL	RT.1 BOX 273	ELEVA	WI		-
ADAMS, GARY E.	1143 CHEVY CHASE CIRCLE	SLC	UT	84117	262-0844
ALLERS, ILKA	1228 E. 6 SU.	SLC	UT	84102	581-1798
AMERMAN, KERRY	640 BRITTANY DR. #204	MURRAY	UT	84107	262-2210
ANDERSON, LLOYD R.	3788 BROCKHANK DR	SLC	UT	84117	278-6920
ANDERSON, SUSAN	188 K ST.	SLC	UT	84103	534-0066
ANDREE, CAROLYN	326 QUINCE	SLC	UT	84103	532-3264
ANDREWS, JEANINE & HOWARD	3643 SU 2200 W	SLC	UT	84119	298-5459
ANGUS, DON & MAXINE	3619 SU 3600 W	SLC	UT	84119	968-4978
ARCHER, MOLLY	9827 SU 610 E	SANDY	UT	84070	571-6470
ARTZ, RETA	1903 SO. NEVADA ST.	SLC	UT	84108	533-6038
ASHTON, DON	1502 LAIRD AVE.	SLC	UT	84105	581-1956
AULT, J. SUE	2124 NU 1060 W	PRUVO	UT	84601	377-5360
AUSSERESSES, MARIANNE	3525 SUMMERHILL DR	SLC	UT	84121	943-8146
AUSTIN, MARLENE	2911 E. OAKVIEW CIRCLE	SLC	UT	84121	942-2960
BACH, TRUDY	321 E. BLAINE AVE	SLC	UT	84115	355-5589
BADOWSKY, CASSANDRA	2845 E 5495 S	SLC	UT	84117	278-5153
BALLANTYNE, JUDY	485 K STREET	SLC	UT	84103	533-0807
BAMFORD, ROBERT W.	1138 GILMER DR.	SLC	UT	84105	583-3366
BARBERIO, BETTY	144 HARVARD AVE	SLC	UT	84115	359-1315
BASSE, DENISE	241 SO 12 E.	SLC	UT	84102	583-3194
BATY, BONNIE	257 E. KENSINGTON AVE	SLC	UT	84115	487-0178
BAUER, CARL E. *	316 THIRD AVE	SLC	UT	84103	355-6036
BECHERER, BOB	2513 E NANTUCKET DR.	SLC	UT	84121	942-3441
BECKFORD, JAMES J.	1271 E 4TH SU	SLC	UT	84102	582-0209
BENTON, CLAYTON J.	4280 SU 615 E	SLC	UT	84107	268-1784
BERGER, PHIL & KATHLEEN	2250 E PHEASANT WAY	SLC	UT	84121	278-7412
BERNDT, WAYNE	1127 E 3250 NO	NO, OGDEN	UT	84404	782-5418
BERNTSON, BARBARA	225 CANYON RD #3	SLC	UT	84108	363-4110
BIESINGER, KEITH	1596 MILLCREEK WAY	SLC	UT		466-9915
BLAINE, DAVID	2406 E 2100 SU	SLC	UT	84109	485-3975
BLISS, CAROLYN	LKEVIEW MEADOWS 3G, 100 GRAHAM	ITHACA	NY	14850	(607)257-4417
BLISS, RICKY	5300 APPIAN WAY	KEARNS	UT	84118	969-9685
BOE, FINN	96 LAUREL ST.	SLC	UT	84103	328-1474
BOJACK, DICK	1411 CANYON COVE GLEN #21	OGDEN	UT	84401	393-2419
BOTTCHER, DR. BETTY	1158 E 2700 SO	SLC	UT	84106	484-6692
BOUTET, CARMEN	331 SU 11TH E	SLC	UT	84102	583-6811
BOWEN, JOHN F. & JULIE	7188 SO 2700 E	SLC	UT	84121	943-9171
BOWN, JOEL	2645 E 2940 SU	SLC	UT	84109	485-8084
BOYD, ELMER W.	4986 SU 3760 W	SLC	UT	84118	969-7814
BOYNTON, THOMAS L & JANET	795 COASILAND DR	PALO ALTO	CA	94303	(415)321-4294
BREDIGER, JAMES L. & TEDDY	2589 E PROMENADE DR	SLC	UT	84121	943-0812
BRESTOVAN, PATRICIA	340 SO. 6 E. #14	SLC	UT	84102	328-1365
BRIGGS, FAITH	1180 SU 900 E	SLC	UT	84105	487-4025
BRINEGAR, LEE	4530 WOODDUCK LANE	SLC	UT	84117	262-3183
BROWER, GERALD & BARBARA	3471 E ROGER DR.	SLC	UT	84117	277-5462
BROWN, JOANNE	563 SO 900 E	SLC	UT	84102	322-5067
BRUCE, CHRISTENSEN	2847 SLEEPY HOLLOW DR	SLC	UT	84117	278-9308
BRUENGER, FRED W. & EVELINE	2590 YERMO AVE	SLC	UT	84109	485-1423
BURRAGE, REBECCA	1550 SO. 14 E.	SLC	UT	84105	467-7207
BURRIS, JIM	964 E. 500 SO	SLC	UT	84102	521-5500
BURTON, JOHN R.	2407 SU 2500 E	SLC	UT	84109	467-5646
BYRNE, JAMES M. & DOROTHY	912 FOOTHILL DR.	SLC	UT	84108	582-5631
CALDWELL, DENNIS & KARIN	3645 GOLDEN HILLS AVE	SLC	UT	84121	942-6065
CALVIN, RICHIE	510 H ST.	SLC	UT	84103	328-3596
CAMPBELL, GAYLE B.	2453 SKYLINE DR.	SLC	UT	84108	582-9518
CARLSON, CHERI	2163 WELLINGTON ST.	SLC	UT	84106	485-0525
CARLSON, DEBRA	992 S 9TH E #4	SLC	UT	84105	532-5239
CARLTON, JUNE ELAINE & DON	3220 BRIGANTINE BLVD. #B	BRIGANTINE	NJ	08203	(609)266-3088
CARNEY, HELEN	1495 E 3350 SO	SLC	UT	84106	485-3996
CARTWRIGHT, PETER	2870 FLORIBUNDA DR.	SLC	UT	84117	277-3697
CATHEY, JOHN	412 SO. 3 E.	PROVO	UT	84601	377-2660
CHADEE, DAISY	5678 HULLADAY BLVD.	SLC	UT	84121	278-6951
CHAMBERLAIN, ROBERT W.		HONEYVILLE	UT	84314	279-8202
CHANCELLOR, THOMAS & DENISE	1164 E. CHEVY CHASE	SLC	UT	84117	268-2920
CHEVES, ANN	860 E 7TH SU	SLC	UT	84102	533-9074
CHINDGREN, CARL J. & HELEN *	4726 WALLACE LANE	SLC	UT	84117	277-8946

CHRISTENSEN, DOUGLAS	838 E 200 S #4	SLC	UT 84102	363-0529
CHRISTENSEN, LUCILLE	657 W 3500 SU	HOUNTIFUL	UT 84010	295-4127
CHRISTENSEN, LYNN	3008 SU 625 W	HOUNTIFUL	UT 84010	295-2661
CISLEWSKI, ALEXSANDRA J.	777 2ND AVE.	SLC	UT 84103	328-3077
CLAYTON, COURINEY	150 W 7200 SU #6	MIDVALE	UT 84047	566-3498
COOD, ALBERTA	20448 USAGE AVE APT B	TORRANCE	CA 90503 (213)	370-0743
COENEN, JOSEPH	2213 E RAINTREE CR.	SANDY	UT 84070	942-5848
COLE, JOHN	7531 62ND COURT NO.	BRUUKLN PK	MN 55428 (612)	533-7261
CULES, WILLIAM J. & JUAN L.	1357 3RD AVE.	SLC	UT 84103	364-9921
CULGAN, GARY A.	9067 KINGS HILL PL.	SANDY	UT 84070	943-3831
COLLINS, ROBERT	726 PEARL HARBOR ST	SLC	UT 84116	521-9250
COMEFURD, DR. JACK	RT. 1 BOX 346-F	MYERSVILLE	MD 21773 (301)	293-2797
CUNN, RICHARD W. & LEONA	382 WALL ST.	SLC	UT 84103	363-6035
COOK, DAVID B. & SHARON	833 4TH AVE.	SLC	UT 84103	355-4086
COOK, EARL M.	247 SO 700 E #50	SLC	UT 84102	531-6339
COOK, EDMUND D. & BARBARA	701 G ST	SLC	UT 84103	521-3268
COOMBS, NANCY	163 MCCLELLAND #3	SLC	UT 84102	359-1559
COONS, SHARON	31 L ST.	SLC	UT 84103	328-4176
CORBITT, JOHNNIE & RICHARD	15771 LOS SOLANOS	WESTMINSTR	CA 92683 (714)	554-2293
CRAIG, DOUG	244 DOUGLAS	SLC	UT 84102	582-2136
CRAIG, LUIS P.	1697 WOODBRIDGE #5	SLC	UT 84117	272-7160
CRIVEN, RICHARD & MARY	539 E LELAND AVE.	SLC	UT 84106	467-3480
CROW, DOUG	153 SO. 13 E.	SLC	UT 84102	532-8153
CUMMINGS, RICHARD L. & SANDRA	656 COLUMBUS ST.	SLC	UT 84103	521-0617
CURTIS, SUE ELLEN	1618 SO 2ND	PUCATELLO	ID 83201 (208)	232-0933
CUSHING, PAUL	475 SO. 1 WEST	TUOELE	UT 84074	882-2058
DALGLEISH, JAMES	2081 SU 9TH E	HOUNTIFUL	UT 84010	295-8749
DAURELLE, ALICE JANE	5474 INDIAN ROCK RD.	SLC	UT 84117	278-5025
DAVIS, MEL & CLARE	4647 IDLEWILD RD.	SLC	UT 84117	278-3174
DAVIS, STANLEY S.	870 SHASTA CIR.	EL DOR. HL	CA 95630 (916)	635-3822
DAWSIN, JOHN D.	454 E 4555 SU	SLC	UT 84107	262-7061
DAY, EVAN E.	509 HIGHLAND BLVD.	BRIGHAM CY	UT 84302	723-3830
DEAN, GARY	3973 SU. 27 E.	SLC	UT 84117	272-5102
DEAN, NATHAN C.	1224 3RD AVE	SLC	UT 84103	533-9236
DEMINT, ROBERT J.	P.O. BOX 196	PANGUITCH	UT 84759	676-8011
DENEVERS, NOEL & KLANCY	1416 BUTLER AVE.	SLC	UT 84102	328-9376
DENNET, HERTIA K.	1746 HERBERT AVE.	SLC	UT 84108	582-4764
DENTON, CHUCK L. & MARGE	2666 NO 400 E	NO. OGDEN	UT 84404	782-5514
DEWELL, J.B. & ALICE	56 NO 800 W	W. BNIFL	UT 84087	295-2754
DICK, GALE & ANN	1377 BUTLER AVE.	SLC	UT 84102	359-5764
DICKMAN, SHERMAN R.	1560 INDIAN HILLS DR.	SLC	UT 84108	582-6910
DOEBBELING, ROLF E.	218 E 1700 SU	SLC	UT 84115	467-6636
DOUGHERTY, DENNIS	1598 SO. 10 E.	SLC	UT 84105	467-7535
DOW, RICHARD G.	132 RUSSELL AVE.	TUOELE	UT 84074	882-2362
DREIJMAINIS, RITA	2984 MORGAN AVE.	SLC	UT 84117	272-1412
EARLE, KERMIT & MARILYN	6170 SU 520 E	SLC	UT 84107	268-2199
ECHTER, LENNY	455 W 11400 SU	SANDY	UT 84070	571-5627
ECKELS, ELLEN LEA	4780 IDLEWILD CIR.	SLC	UT 84117	277-6664
EDDY, PRISCILLA A.	1385 E 4600 SU	SLC	UT 84117	272-6708
EDISON, CAROL	1209 GILMER DR.	SLC	UT 84105	583-0950
EDISON, GEORGE R.	40 SU 900 E	SLC	UT 84102	521-9161
EHLERS, ROBERT	2984 MURGAN AVE	SLC	UT 84117	272-1412
EIXENBERGER, JIM	4306 MARK HEAD ST.	SLC	UT 84119	968-7501
ELKINS, DOUGLAS A.	1875 E 21ST SU	SLC	UT 84106	466-4713
ELLISON, CARL M.	3991 SO 9TH E #143	SLC	UT 84117	262-9827
ENDICOTT, DAVID W.	402 CAMAREN DR.	BRIGHAM	UT 84302	723-2085
ENGEL, RICHARD	2486 NEWFORT CIR.	SLC	UT 84121	943-2723
ENGLISH, DAN	1528 E 5730 SU	SLC	UT 84121	277-5376
EVANS, BARRY D.	PO BOX 25054	SLC	UT 84125	945-9015
EVANS, KAREN	111 SO 6TH E #9	SLC	UT 84102	364-3178
EVERSON, ROBERT	1020 RAMONA AVE.	SLC	UT 84105	487-0029
FAIRBANKS, PAIRICIA M.	130 F ST. #2	SLC	UT 84103	532-6467
FARR, TERESA	70 M ST	SLC	UT 84103	359-9613
FELT, KAREN	5678 VENTUR AVE	SLC	UT 84121	272-5167
FISHHECK, NADINE	412 E. 34 SU. #4	SLC	UT 84115	484-1729
FLANAGAN, CATHLEEN C.	1170 FOOTHILL DR. #322	SLC	UT 84108	583-1725
FLETCHER, MELVIN H. A	702 PARK AVE.	PARK CITY	UT 84060	649-9596
FOLEY, DUNCAN	PO BOX 8696	SLC	UT 84108	261-2007
FOUTAINE, LEO	870 E. 4070 SU #52	SLC	UT 84107	262-7560
FRANK, RANDALL L.	1770 SU 16TH E	SLC	UT 84105	466-6277
FRIFE, JAMES E.	827 UQUIRRH AVE.	TUOELE	UT 84074	882-5222

FRICK, INGE	1230 E. SO. TEMPLE #3	SLC	UT 84102	359-7997
FROMHUESE, KARIL	2645 E 2940 SO	SLC	UT 84109	485-8084
FROMHUESE, ROBERT H.	992 SO. 9 E. #4	SLC	UT 84102	532-5239
GALLAGHER, MICHAEL & KATHARINE	204 GROVER LANE	WALNUT CRK CA	94596 (415)	932-4910
GARDNER, GEORGE	3169 KAIBAH WAY	SLC	UT 84109	466-6945
GATES, JOSEPH & CONSTANCE	2560 CAVALIER DR	SLC	UT 84121	943-0957
GAUDREAU, HELEN	215 N. TERRACE DR.	CLEARFIELD UT	84015	773-5498
GEORGE, DAVID R. & ANN M.	585 9TH AVE.	SLC	UT 84103	359-8177
GERSTEN, STEVE	464 2ND AVE.	SLC	UT 84103	359-4934
GIDDINGS, CALVIN & SUE	1425 PERRY AVE.	SLC	UT 84103	521-9496
GILLILAN, HUGH W.	960 LEGRAND	SLC	UT 84108	582-9284
GULDBERG, ARTHUR	SOUTHAMPTON CULL, NAT'L SCI.	SOUTHAMPTON NY	11968 (516)	283-9213
GUODRU, HAROLD J. *	2350 E 4800 SO	SLC	UT 84117	277-1247
GUSS, PETER L.	1734 HERBERT AVE.	SLC	UT 84108	528-3480
GUTMAN, JOHN S.	1074 E 6TH SO	SLC	UT 84102	359-4693
GRAY, WILLIAM R.	3769 PARKVIEW DR.	SLC	UT 84117	272-3853
GREELY, CAROL	2586 WREN RD.	SLC	UT 84117	272-1019
GREEN, DALE, J.	4230 SOVEREIGN WAY	SLC	UT 84117	277-6417
GREGENSEN, RICHARD & ALISON	3308 E 7635 SO	SLC	UT 84121	943-6237
GRIFFIN, ARTHUR & MARGO	252 J ST.	SLC	UT 84103	363-1996
GRISMORE, WILLARD	504 7TH AVE.	SLC	UT 84103	364-9950
GUNN, CAROLEE	309 GARFIELD AVE	SLC	UT 84115	485-0622
HAAS, WALTER U. & PHYLLIS	717 9TH AVE.	SLC	UT 84103	534-1262
HAFTENSON, HAROLD D. & SALLY	4628 DIXIE CIRCLE	OGDEN	UT 84403	479-5739
HALL, CHARLES & EMILY	2652 E 6200 SO	SLC	UT 84121	277-1555
HALL, JOSEPH A.	1001 E 970 SO	SANDY	UT 84070	561-4029
HANSCOM, DAVID & MARY	1451 MORAY CT - PO BOX 2368	PARK CITY	UT 84060	649-7264
HANSEN, EARL T.	4220 MACKAY ST.	SLC	UT 84107	266-5752
HANSEN, LUCEEN	3367 SO 13TH E #16	SLC	UT 84106	487-7258
HANSEN, PETER	384 K ST	SLC	UT 84103	322-4084
HARRIS, DR. JOHN W.	1783 MILLBROOK ROAD	SLC	UT 84106	487-6549
HARRISON, DAVID	1747 SO. 500 E	SLC	UT 84105	484-4885
HARRY, JACK L.	PO BOX 25752	SLC	UT 84125	262-9265
HART, DAVID A.	1518 SUNNYSIDE AVE.	SLC	UT 84105	583-3228
HARVEY, PETER	5220 DOOLITTLE RD #1201	DUGWAY	UT 84022	522-3153
HARVEY, STEWART C. & EUNICE M.	1337 BLAINE AVE.	SLC	UT 84105	484-1345
HATCH, JOAN LOUISE	553 SO 10TH E	SLC	UT 84102	328-3577
HATCH, LORRAINE	1974 E 17TH SO	SLC	UT 84108	467-9647
HEALEY, RONALD & DAGNY	2563 E 3080 SO	SLC	UT 84109	484-5607
HEALY, GEORGE W. & TRUDY	3978 EMIGRATION CANYON	SLC	UT 84108	583-3411
HEDBERG, KATHERINE M.	4949 EASTRIDGE LANE	SLC	UT 84117	262-5798
HENDRICKS, BETTY I.	3335 SO 2070 E #22	SLC	UT 84109	487-1929
HENDRICKSON, MICHAEL	5306 CUBBLE CREEK RD. #15G	G	UT 84117	278-9856
HENSCHER, GERHARD	2260 FARDOWN AVE.	SLC	UT 84121	277-1408
HENSON, RUTH C.	2661 VERONA CIR.	SLC	UT 84117	272-3343
HERBERT, JOHN M.	PO BOX 167	EDEN	UT 84310	745-3029
HERBERT, RUTH	1013 PRINCETON AVE	SLC	UT 84105	359-6014
HESSING, MARK	257 KENSINGTON AVE	SLC	UT 84115	359-3970
HICKAM, CAROLYN	4571 WOODDUCK LANE	SLC	UT 84117	268-0761
HITCHNER, LEWIS E.	1075 PRINCETON AVE.	SLC	UT 84105	364-0728
HOGAN, NANCY	931 LINCOLN ST	SLC	UT 84105	532-5113
HOLLAND, DOROTHY M.	4888 SO. HIGHLAND CIRCLE #18	SLC	UT 84117	272-2949
HOLLAND, RUTH B.	4888 SO. HIGHLAND CIRCLE #18	SLC	UT 84117	272-2949
HUNN, DICK & PAM	4608 LANARK ROAD	SLC	UT 84117	278-9397
HOPKINS, BROOKE	307 M ST	SLC	UT 84103	359-1970
HORAN, PATRICIA	P.O. BOX 406	TESQUE	NM 87576	277-6273
HORTON, GERALD	4953 EASTRIDGE LANE #142	SLC	UT 84117	262-8372
HORTON, JAMES & PRISCILLA	1068 2ND AVE	SLC	UT 84103	328-9486
HORTON, PAUL	1075 PRINCETON AVE.	SLC	UT 84105	364-0728
HORVATH, JOHN	4153 SO 2700 W #3G	GRANGER	UT 84119	966-2065
HUSKINS, LARRY	4888 SO HIGHLAND DR. APT 13E	SLC	UT 84117	272-1754
HOUSTON, JOHN D.	611 SO MAIN ST.	HOUNTIFUL	UT 84010	292-0969
HOVINGH, PETER	721 2ND AVE.	SLC	UT 84103	359-4791
HUGES, MIKE	2138 E 6320 SO	SLC	UT 84121	277-6273
HUGHES, BILL F.	8355 SUPERNAL WAY	SLC	UT 84121	943-8135
HURLBUT, ROLLIN E. & ELIZABETH	3599 AVONDALE DR.	SLC	UT 84121	943-5090
HYDE, EARL K. & JEAN	852 ARLINGTON AVE	BERKELEY CA	94707 (415)	524-1956
HYDE, SHELDON F.	1566 SUNNYSIDE AVE	SLC	UT 84105	583-0974
IFENATISCH, ELLIE	3838 SO 2900 E	SLC	UT 84109	272-2426
IMBER, SCOTT E.	4385 SO 2990 E	SLC	UT 84117	278-2430
INGALLS, CHRISTOPHER	2220 E. 48 SO. #20	SLC	UT 84117	272-3681
IRVINE, ROBERT	5302 ARROWHEAD LANE	UGDEN	UT 84403	479-6546

JACKSON, BENITA	63 E 200 NO	SLC	UT 84103	322-0751
JACKSON, JOHN H. & VIVIAN	4385 HOLLADAY BLVD.	SLC	UT 84117	278-8379
JALUTA, RENU	97 GENERAL HOSP (HAKAAA)	APU NEW YK	09757	-
JANIEC, GREGORY	4763 BUN AIR #2	SLC	UT 84117	272-5488
JANIS, BURTON & JAN	5049 CUTTONWOOD LANE	SLC	UT 84117	278-7291
JANKE, HARUELORE	4106 SU 131H E	SLC	UT 84117	266-4553
JOHNSON, DONALD E.	4235 HOLLADY BLVE.	SLC	UT 84118	278-0989
JOHNSON, JULIE	74 E 350 NO #A	NO SLC	UT 84054	292-6578
JOHNSON, KEITH	1951 WILSON AVE	SLC	UT 84108	467-6880
JOHNSON, LEROY K.	156 SU 900 E	SLC	UT 84102	532-2215
JOHNSON, RIP	4530 WOODDUCK LANE	SLC	UT 84117	262-3183
KACHI, YUKIO	1278 E 131H SO	SLC	UT 84105	466-8418
KARLSUN, MONICA	2223 TEXAS ST.	SLC	UT 84109	484-0219
KAUFMAN, YENTA & NAT	521 5TH AVE. APT. 27	SLC	UT 84103	363-5914
KEIR, ROY A. & MARILYN	1357 EMIGRATION ST.	SLC	UT 84108	581-0345
KELLER, CHARLES L.	3060 GRACE ST.	SLC	UT 84109	467-3960
KELLER, RICHARD	4201 MT. OLYMPUS WAY	SLC	UT 84117	278-6787
KELLER, ROBERT M. & NOEL	2235 SO BELAIRE DR.	SLC	UT 84109	466-1595
KELNER, ALEXIS & KARLA	1201 1ST AVE.	SLC	UT 84103	359-5387
KEY, JAMES	2165 SABIN DR.	IDAMO FALL	ID 83401	(208)524-5374
KING, HARLEY & GRETCHEN	STAR ROUTE, TIMBERLINE	PARK CITY	UT 84060	649-9474
KINGSTON, SAM	5291 CUBBLE CREEK RD #25C	SLC	UT 84117	277-4774
KLING, KATY	3378 SU 900 E	SLC	UT 84106	466-4395
KLINGER, PATRICIA	127 4TH AVE	SLC	UT 84103	531-8653
KNAPHUS, MARTIN S. & JAN	350 HARRISON AVE.	SLC	UT 84115	485-0958
KORDIG, JEAN M.	8846 SO 1240 E	SANDY	UT 84070	255-3088
KRIDER, BUD	141 E 3350 SU	SLC	UT 84115	466-8094
KRISTIANSEN, GERT	1731 SO 5TH E	SLC	UT 84105	486-1635
KUEHL, LEROY & BARBARA	1934 MICHIGAN	SLC	UT 84108	-
LAGERBERG, KARL G.	971 DIESTEL RD.	SLC	UT 84105	581-9826
LAKOMSKI, PETER & SHIRLEY	991 E 3150 NO	NO. OGDEN	UT 84404	782-5010
LARSEN, LYNNE	2996 CASCADE WAY	SLC	UT 84109	486-1716
LARSEN, R. GARY	7952 WILLOWCREST RD.	SLC	UT 84121	943-0565
LE VAUX, HOWARD	626 HURDU AVE	CAMBRIDGE	MA 02138	-
LEBLANC, NORMAN F.	1054 DUNVEGAN RD.	WESTCHESTR	PA 19380	(215)696-4802
LEE, JAMES B	680 NORTHCREST DR.	SLC	UT 84103	532-1234
LEIGH, JEANNE L.	1993 SYCAMORE LANE	SLC	UT 84117	277-4054
LEINING, RICHARD B.	975 DIESTEL RD.	SLC	UT 84105	583-1616
LEWIS, CLINTON K.	1295 SO 1300 E	HUUNTIFUL	UT 84010	295-8645
LEWIS, LYMAN & VELMA	#3 CLAIM JUMPER CT	PARK CITY	UT 84060	649-9632
LIEBERGESELL, ELIZABETH	1111 E 1ST SO	SLC	UT 84102	355-7810
LIEBERGESELL, MONICA	7772 AVE #1	SLC	UT 84103	532-4452
LINDSIROM, GARY & SANDRA	915 3RD AVE	SLC	UT 84103	532-1259
LUNG, RANDY	8610 KINGS HILL DR	SLC	UT 84121	943-0244
LUVEJOY, DAN H. & BARBARA	6659 GREENFIELD WAY	SLC	UT 84121	943-9188
LOWE, GEORGE E. & LOIS	439 W 4125 NO	OGDEN	UT 84404	782-9329
LYNCH, KATHERINE A.	222 L ST.	SLC	UT 84103	359-5812
MABEY, JANE A.	165 A ST. #4	SLC	UT 84103	364-4926
MACPHERSON, H. R.	5669 LAURELWOOD	SLC	UT 84121	272-3844
MADDOCK, JANE	4667 FORTUNA WAY	SLC	UT 84117	277-9738
MAGEE, MAURICE	6170 STEEPLE CHASE LANE	SLC	UT 84121	278-4510
MALM, MARGARET	1716 MAPLE ST.	SNTA MONIC	CA 90405	(213)456-8103
MANCINI, LEAH	1455 GILMER DR	SLC	UT 84105	581-1806
MANLEY, MARY	3631 SO 23RD E	SLC	UT 84109	277-6307
MARCHANT, CATHY	717 SO. 9 E. #3	SLC	UT 84102	364-8399
MARKS, JOHN D & JEANIE	5077 MOOR DALE CIRCLE	SLC	UT 84117	278-1092
MARSH, C.W. (BILL) & MYRNA	5476 DUMBARTON DR.	SLC	UT 84117	266-3351
MARTIN, JOANNE	1011 E. 460 SO.	PRUVO	UT 84601	377-6647
MASON, JAMES L. & MARTHA	634 SO 12TH E	SLC	UT 84102	582-7619
MASON, JOHN	8470 KINGS HILL DR.	SLC	UT 84121	942-5033
MAY, JESSE A. JR. & BARBARA	BARTLETT ROAD RD#2	NORWICH	NY 13815	(203)562-1490
MAYER, DONALD J.	1619 ROOSEVELT AVE	SLC	UT 84105	583-3167
MCCAIG, ROB	2879 SO. 300 E	SLC	UT 84115	487-6868
MCCOLLUM, L.T. JR. & BETTY	7360 SO. 175 E.	MIDVALE	UT 84047	561-8061
MCDONALD, ANN C.	5344 COTTONWOOD LANE	SLC	UT 84117	277-5433
MCDONALD, MARILYN	394 E 7800 SU	MIDVALE	UT 84047	255-7604
MCMAHAN, LLOYD D.	194 E 2500 SU	BUUNTIFUL	UT 84010	295-9671
MELLIN, JOHN E.	3461 SO 3570 E	SLC	UT 84109	272-2886
MELLING, GEORGE & NANCY	2218 BERKELEY ST.	SLC	UT 84109	485-1327
MELTON, JIM	1790 FOOTHILL DR	SLC	UT 84108	583-1586
MEYER, ROBERT & SUSAN	3190 HOLIDAY DR	NO. OGDEN	UT 84404	782-5708

MICHL, JOSEF & SARA	961 FAIRVIEW AVE	SLC	UT 84105	541-9838
MIDGELY, KEITH	843 E 300 SU	BOUNTIFUL	UT 84010	292-1186
MILES, CHARLES P. & DOROTHY J.	1740 HUBBARD AVE	SLC	UT 84108	582-1371
MILLAN, KAY	1151 SO JAREN CIRCLE	SLC	UT 84108	583-1381
MILLER, MARCH	875 PADLEY ST.	SLC	UT 84108	-
MILLER, WICK	922 FOREST VIEW AVE	SLC	UT 84106	467-3943
MINDEN, HETSY	514 FEDERAL HEIGHTS CR.	SLC	UT 84103	328-0815
MITCHELL, MARY	3584 COUNTRY MANOR RD.	SLC	UT 84121	942-6645
MITCHELL, ROBERT & MARCIA	5772 HOLLADAY BLVD	SLC	UT 84121	272-1930
MOELLMER, JOHN	986 PRINCETON AVE	SLC	UT 84105	467-7519
MUREY, LEWIS W.	4181-H VILLAGE LANE	SLC	UT 84119	969-5574
MURRIS, DAVID B.	172 BRAEWICK RD.	SLC	UT 84103	359-6274
MORRIS, STEPHEN P.	1410 E BLUEBELL CR.	BOUNTIFUL	UT 84010	295-8917
MORRISON, ERNIE	PO BOX 2281	RENU	NV 89505	-
MORRISON, LYNETTE	2220 E. 33 SU. #34	SLC	UT 84109	466-5643
MURSE, ROBERT	805 E 700 SU	SLC	UT 84102	359-3965
MURDOCK, STANLEY A. *	50 WHITE PLACE	SLC	UT 84115	467-2212
MYERS, ROBERT	2342 CUMBE RD	OGDEN	UT 84403	479-5831
MYRUP, JAELENE	730 SO 12TH E #7	SLC	UT 84102	583-1678
NAPPA, JACKIE	1790 FOOTHILL BLVD	SLC	UT 84108	583-1586
NAUMAN, RALPH A. JR. & MARY L.	PO BOX #161	GARLAND	UT 84312	279-3427
NEAL, DAVID L.	155 CANYON RD #9C	SLC	UT 84103	355-3009
NEESE, JERRY L & ELIZABETH J.	4478 ZARAHLEA DR.	SLC	UT 84117	277-0701
NELSON, CAROL EDISEN	1209 GILMEN DR.	SLC	UT 84105	583-0950
NELSON, MARIAN	939 DONNER WAY #309	SLC	UT 84108	582-8073
NELSON, ROBERT H.	4184 PARKVIEW DR.	SLC	UT 84117	278-4291
NELSON, VICKIE	1386 SPRING LANE APT C	SLC	UT 84117	277-9976
NESBITT, TITA	777 2ND AVE #1	SLC	UT 84103	532-4452
NIBLEY, BRUCE	990 SO 17TH E	SLC	UT 84108	363-3382
NIELSEN, RICHARD L.	2147 TORREY PINE RD.	EVERGREEN	CO 80439 (303)	674-4926
NIELSON, PAT	1519 SO 19TH E	SLC	UT 84108	582-7664
NOEL, PAT	1028 OAK HILLS WAY	SLC	UT 84108	581-7670
NORTON, FREDERICK M.	2576 CAMPUS DR	SLC	UT 84121	943-0649
NOY, JACK	3510 FLEETWOOD DR.	SLC	UT 84109	277-1663
UGDEN, STEWART	710 E 2ND SU	SLC	UT 84102	359-2221
OLSEN, CRAIG R.	3472 SO 620 E	SLC	UT 84106	484-0407
OLSEN, MARY & STEWART	1839 E. SU. TEMPLE #307	SLC	UT 84102	363-7035
OLSEN, RUTH	4417 SU AKRON ST	ENGLEWOOD	CO 80110	771-1138
OLSON, JON COURTNEY	950 SO 13TH E	SLC	UT 84105	581-9006
OMANA, MICHAEL D.	500 W 200 E	SANDY	UT 84070	255-8802
OSBURN, LAURA & CAL	674 1ST AVE #2	SLC	UT 84103	359-1805
OVERFIELD, THERESA	919 SU 15TH E	SLC	UT 84105	583-4508
PALUMBUS, ALAN	3200 SOUTHEAST BLVD. #62	WITCHITA	KS 67216 (316)	682-4953
PARDIKE, CATHERINE & THEODORE	3670 SU. 2175 E.	SLC	UT 84109	277-1613
PARKER, CATHERINE	272 SO. 10 E.	SLC	UT 84102	533-0972
PARKER, GARY	8268 SU 870 E	SANDY	UT 84070	255-5100
PARMALEE, PATTY LEE	2680 BROADWAY API 5B	NEW YORK	NY 10025 (212)	663-2911
PARRY, CLARENCE R. *	1413 E. 21 SU.	SLC	UT 84105	466-4373
PARRY, DAVID	2167 SU 19TH E	SLC	UT 84106	485-3508
PARTRIDGE, ERNEST	1638 E CAPITOL	OGDEN	UT 84401	621-2388
PATCH, DAN	5054 SO 1300 E	SLC	UT 84117	266-3800
PATERSON, ALAN S.	1815 MILLBROOK RD.	SLC	UT 84106	466-3389
PATERSON, LISA	1815 MILLBROOK RD	SLC	UT 84106	466-3389
PATTERSON, RUSSELL	2955 SO 3145 W	SLC	UT 84119	973-6427
PEARLINE, LINDA	1224 3RD AVE	SLC	UT 84103	363-8984
PEARSON, ROSS	2958 IVA CIR	SLC	UT 84106	486-0455
PEARSON, VIRGINIA	9580 TRAMWAY	SANDY	UT 84070	571-5926
PETERSEN, O'DELL & EDYTH *	866 PACIFIC AVE	SLC	UT 84104	355-7216
PETERSON, LARRY & VALERIE	1230 E 8285 SU	SLC	UT 84070	255-5245
PETERSON, MARILYN	3677 LAURELCREST ST	SLC	UT 84109	277-5706
PETERSON, NORMAND L.	1606 LAIRD AVE	SLC	UT 84105	581-0976
PFLEGER, NELSON J.	10247 SO 1280 E	SANDY	UT 84070	571-7926
PIANI, JAMES	2826 WILLow WICK DR.	SANDY	UT 84070	943-8607
PIERCE, CAMILLE	2911 E. OAKVIEW CIRCLE	SLC	UT 84121	942-2960
PIERCE, MICHELLE & RICHARD	125 ASPEN PL SUMMIT P BEL ST R	PARK CITY	UT 84060	649-7466
PILLING, JANICE	830 SO 12TH E	SLC	UT 84102	582-5660
PISTONE, JOSEPH V. & SUNDRA C.	4204 COLLEGE DR.	OGDEN	UT 84403	621-2564
POLLYEA, BARBARA	928 1/2 GAMFIELD AVE	SLC	UT 84105	466-2365
POWELSON, GERALD D.	590 NO 3RD E	AM. FORK	UT 84003	756-3004
PRATT, SUSAN A.	1703 YALECREST AVE	SLC	UT 84108	582-1116



PROVENCHER, KAY	4039 SO 2835 E	SLC	UT 84117	278-9760
PRUESS, PETER	1412 E 17TH SO	SLC	UT 84105	467-8284
QUINN, BARRY	WESTMINSTER COLLEGE	SLC	UT 84105	484-7651
RANDALL, GEORGE & GEORGIA	253 SO 7TH E #21	SLC	UT 84103	322-2360
RANDELL, HEIM R.	876 1ST AVE #4	SLC	UT 84103	359-7114
RANNEY, CHARLES A.	665 5TH AVE. #12	SLC	UT 84103	363-7285
RASKIN, DAVID & MARGA	1865 HERBERT AVE	SLC	UT 84108	582-6396
RAUSCH, TIMOTHY & JUDI	750 KENSINGTON AVE	SLC	UT 84105	466-1245
KAY, LORETTA JOY	2787 JUNIPER WAY	SLC	UT 84117	272-3149
REDENBAUGH, JAN	585 THIRD AVE	SLC	UT 84103	532-2839
REID, CLIFTON (BUD) & FERN	4070 BIRMINGHAM DR.	GRANGER	UT 84119	972-8022
REMINGTON, ALLENE	1816 WOODSIDE DRIVE	SLC	UT 84117	278-3236
RHOADS, ANN & MARIE	6585 SO LUMBARDY DR.	SLC	UT 84121	272-7789
RICH, BRADLY	653 3RD AVE	SLC	UT 84103	359-7268
RICHARDS, BARBARA	3005 PLATEAU DR.	SLC	UT 84109	484-8097
RICKERSUN, JEANNE	1993 SYCAMORE LANE	SLC	UT 84117	277-4054
RILEY, JOHN E.	3639 PALISADE DR.	SLC	UT 84109	485-2567
ROBERSON, WILLIAM H.	105 MATTERHORN DR	SUMMIT PRK	UT 84060	649-8818
ROBERTS, NANCY	455 W 11400 SO	SANDY	UT 84070	571-5627
ROBISON, OSCAR & PHYLLIS	2584 E 6485 SO	SLC	UT 84121	943-8500
ROCHE, SUSAN	830 1ST AVE	SLC	UT 84103	359-4352
RUSQVIST, WILLIAM V.	281 SO 10TH E	BOUNTIFUL	UT 84010	295-0458
ROSS, HOWARD P. & BARBARA L.	7089 SO PINE CONE	SLC	UT 84121	943-3370
ROTHACHER, MARK	1198 HARRISON AVE	SLC	UT 84105	467-0360
ROUZE, JANELLE	233 SO 12TH E	SLC	UT 84102	583-0527
RUBINFELD, PAUL	561 4TH AVE APT 10	SLC	UT 84103	534-0194
RUSSELL, ROBYN	1518 SUNNYSIDE AVE	SLC	UT 84105	563-3228
SABINE, LEON	935 W 1820 SO	SLC	UT 84104	972-4825
SAVAGE, DEBBIE	2468 GLENMARE ST	SLC	UT 84106	486-4245
SCHATMEIER, BRUCE	BOX 2402	SLC	UT 84110	-
SCHELL, FLORENCE G.	4409 VIEWCREST DR.	SLC	UT 84106	278-1738
SCHELL, JOHN	211 E 3560 SO	SLC	UT 84115	533-5165
SCHETTLER, PAUL D. & KAREN	RD #4 BOX 285	HUNTINGTON	PA 16652 (814)	643-6288
SCHNEIDER, EDWARD M.	155 S.W. 89TH AVE	PORTLAND	OR 97225	292-6896
SCHUENBERG, ANDREW & DIANE	3118 E ALTA HILLS DR.	SANDY	UT 84070	943-9857
SEDLAR, CONNIE	717 SO 13TH E	SANDY	UT 84102	582-1349
SEDLAR, T. MICHELINE	105 E. CAPITAL ST. #7	SLC	UT 84103	328-1025
SHANE, JAMES *	9755 SO WASATCH	SANDY	UT 84070	942-5891
SHANE, MARGENE	1810 E 3900 SO	SLC	UT 84117	272-0175
SHARPE, SHIRLYN	471 E. 56 SO #4	SLC	UT 84107	266-4495
SHAW, KAREN L.	9034 SO 3605 E.	SANDY	UT 84070	943-1965
SHEPARD, WILLIAM R.	422 EDITH AVE	SLC	UT 84111	487-6304
SHIPLEY, MARY JANE	4616 SO. QUAIL VISTA COVE #1	SLC	UT 84117	262-8551
SHIPWAY, LOIS ANN	8470 KINGS HILL DR	SLC	UT 84121	942-5033
SIDERS, KAREN	2533 ARROWHEAD ST #A	LAS VEGAS	NV 89030 (702)	649-3086
SIMISTER, CAROL D.	1343 SO. STATE #120	SLC	UT 84115	486-5421
SIMS, ROBERT E.	4600 WOODLUCK LANE	SLC	UT 84117	262-4366
SLAGLE, L. WAYNE & BETTY JO	2500 CINNAHAR LANE	SLC	UT 84121	943-1695
SMITH, CAROL KENE	3967 SO 9TH E #17	SLC	UT 84117	261-3689
SMITH, DAVID L. & JEAN	300 ST. MORITZ STRASSE	PARK CITY	UT 84060	649-8798
SMITH, DIXON & MARGE	417 SYLVIA WAY	SAN RAFAEL	CA 94903 (415)	479-6870
SMITH, GEORGE H.	7413 143 STREET COURT	APPLE VALL	MN 55124	-
SMITH, JAMES R.	6722 SO 1560 E	SLC	UT 84121	943-6004
SMITH, JUDITH	4243 OLYMPIC WAY	SLC	UT 84117	277-0536
SMITH, RICHARD H. *	PO BOX 339	TOOELE	UT 84074	-
SMITH, SIDNEY M.	3336 LOUISE AVE	SLC	UT 84109	486-7978
SNYDER, WOLF H. & ELFRIEDE	4272 MACKAY ST.	SLC	UT 84107	266-1374
SUHLER, JOYCE E.	3167 NILA WAY	SLC	UT 84117	272-2624
SPENCER, DONNA & HAROLD	1476 MICHIGAN AVE	SLC	UT 84105	583-2741
SPENCER, ORSON D. *	1422 SUNNYSIDE AVE	SLC	UT 84105	583-2342
SPENDLOVE, SCOTT	4292 SO 3960 W	GRANGER	UT 84120	968-8411
SPENDLOVE, SHARON	4292 SO 3960 W.	GRANGER	UT 84120	968-8411
SPIKES, BARBARA	1717 SO. S E.	SLC	UT 84105	485-2593
STARK, DOUGLAS D.	2698 WREN RD.	SLC	UT 84117	277-2298
STEIGER, JUDY I.	1040 PROSPERITY DR.	SLC	UT 84116	359-0847
STENSAAS, LARRY J & SUZANNE S.	2460 LYNWOOD DR	SLC	UT 84109	466-9050
STEURIS, LEE D. *	5157 SO 1870 E	SLC	UT 84115	272-6381
STEPHEN, LAURINE	2501 KENSINGTON AVE	SLC	UT 84108	583-3235
STEPHENS, TOM & MAURILIA D.	1366 ROOSEVELT AVE	SLC	UT 84105	486-2994
STEVENS, ADRIAN	TIMBERLINE	PARK CITY	UT 84060	649-9884
STEVENS, AUDREY C.	TIMBERLINE	PARK CITY	UT 84060	649-9884

STEVENS, STANTON	TIMBERLINE	PARK CITY	UT 84060	-
STEVENSUN, T.O.	4125 MEADOW HILL LANE	FAIRFAX	VA 22030	(703) 378-5188
STOLP, BERNARD A. & EMMA	4855 SENECA RD.	SLC	UT 84120	969-5553
STONE, CLAUDE & JULIE *	1864 HUBBARD AVE	SLC	UT 84108	582-8828
STOUT, ELIZABETH I.	250 BRATTLE ST	CAMBRIDGE	MA 02138	(617) 491-3138
STRICKLAND, MARGARET R.	1985 SU 2100 E #10	SLC	UT 84108	484-0595
SUMMERS, STEVEN	1808 REDONDO AVE	SLC	UT 84108	484-9022
SUTTON, JOHN L.	692 UGDEN CANYON	UGDEN	UT 84401	-
SWANDER, BILL & PATRICIA	1858 MEADOW DOWNS WAY	SLC	UT 84121	942-1056
SWANSON, GEORGE L.	1420 LOGAN AVE	SLC	UT 84105	466-3003
SWANSON, STEVE	2847 COMMONWEALTH AVE	SLC	UT 84109	484-5808
SWARIZ, REGINALD	1588 E 4095 SU	SLC	UT 84117	278-0888
SWEENEY, MARY JU	6201 EMIGRATION CANYON	SLC	UT 84108	582-7347
SWEET, CURINNE H.	1601 ARLINGTON DR	SLC	UT 84103	355-3921
SWIFT, CHARLES	624 SANTA BARBARA RD	BERKELEY	CA 94707	(415) 527-0416
SYRENE, TIMOTHY	405 SO. 6 WEST	BRIGHAM CY	UT 84302	723-7994
TAYLOR, MICHAEL J.	856 W. KIVA AVE.	MESA	AZ 85202	-
TAYLOR, RANDALL G. & PEGGY	610 E 4010 SU	SLC	UT 84107	262-6524
TAYLOR, SANDRA C.	1123 VISTA VIEW DR.	SLC	UT 84108	583-2306
THOMAS, DANIEL & JUDITH LEE	133 E CELESTIE AVE	MIDVALE	UT 84047	561-5667
THOMAS, DR. SAMUEL F. *	123 2ND AVE	SLC	UT 84103	355-1851
THOMAS, JACKIE	2710 MELBOURNE ST	SLC	UT 84106	487-9340
THOMAS, ROBERT F.	2735 MAURICE DR.	SLC	UT 84117	278-1202
THOMPSON, TONY	328 H ST	SLC	UT 84103	363-9891
THORNDALE, BILL	130 SO. 13 E. #509	SLC	UT 84102	532-6214
TINKER, JUDITH ANN	7516 SO 2135 E	SLC	UT 84121	942-1476
TITO, DAPHNE	PO BOX 17423	SLC	UT 84117	942-2704
TOLBUE, LYN & DENNIS	109 Q ST	SLC	UT 84103	322-3636
TOWNSEND, MAX A.	485 I ST	SLC	UT 84103	363-2269
TRAVIS, JAME J. JR.	2554 CAMPUS DR	SLC	UT 84121	943-0666
TRESHOW, MICHAEL	2798 MILLBROOK RD	SLC	UT 84106	467-1022
TROETSCHLER, DAVID	300 GARFIELD AVE	SLC	UT 84115	485-0622
TSAMISIS, JOHN C.	3442 SU 7580 W	MAGNA	UT 84044	250-0477
URBANU, DAVID	TEAD	TUOELE	UT 84074	833-2288
VAN HOOK, JOHN	SIENA COLLEGE	LONDONVILL	NY 12211	-
VAN MOORHEM, WILLIAM & DIANE	276 B ST	SLC	UT 84103	359-1624
VANDERPLAS, LAWRENCE	131 SO. 10 E.	SLC	UT 84102	521-7472
VERANTH, JOHN	3136 DELSA DR	SLC	UT 84117	278-5826
VIAVANT, JUNE	3491 HIGHLAND DR. #1	SLC	UT 84106	486-1685
VIAVANT, TIM	218 IOWA ST.	SLC	UT 84102	532-4289
VIAVANT, WILLIAM	218 IOWA ST	SLC	UT 84102	532-4289
VIGIL, JUANITA	173 N STREET #2A	SLC	UT 84103	355-6903
WACHTER, DONALD	BOX 9198 MILLCREEK STATION	SLC	UT 84109	486-8201
WAGNER, HOWELL C. & DENEIGE	1732 ORCHARD DR	SLC	UT 84106	278-6357
WAHRHAFTIG, AUSTIN L & RUBY *	2239 LOGAN AVE	SLC	UT 84108	581-1851
WALKER, W. NEFF	745 E THREE FOUNTAINS CIR #41	MURRAY	UT 84107	262-9022
WALLACE, CONNIE	2510 WALKER LANE	SLC	UT 84117	278-2402
WALLENTINE, CRAIG	3627 PALISADE DR	SLC	UT 84109	487-7226
WALLENTINE, ELISE K.	1741 HOLLADAY BLVE #13	SLC	UT 84117	278-8731
WALLENTINE, KEITH J. & KATHY	3627 PALISADE DR	SLC	UT 84109	487-7226
WALSH, TOM	3105 LYNNCREST CUE	SLC	UT 84118	(408) 969-5842
WALTERS, PERRY & MARGI	1341 2ND AVE	SLC	UT 84103	487-6984
WALTERS, TERENCE & JANET L.	2085 ROLLINS HILLS DR	MORGAN HIL	CA 95037	(408) 227-9431
WEATHERBEE, BOB & JUDY	10628 CASTELAR ST	OMAHA	NE 68124	(402) 393-0514
WEBB, LORRAINE	8698 GLADIATOR WAY	SANDY	UT 84070	566-0868
WEBER, RONALD H.	1163 GARFIELD AVE	SLC	UT 84105	467-3194
WELLS, HOWARD M.	825 NORTHCREST DR	SLC	UT 84103	521-8934
WENNHOLD, PHIL E. & ANN	2180 BELAIRE DR.	SLC	UT 84109	466-3300
WEST, FRANKLIN & FRANCES	827 E 3800 NO	PRUVO	UT 84601	225-5999
WESTBROOK, GEORGE	5586 SO 4220 W	KEARNS	UT 84118	966-6792
WESTERN, ALBERTA	2223 E 13TH SO	SLC	UT 84108	582-2964
WESTON, SARAH	4339 DORIS WAY	SLC	UT 84117	272-0796
WHEELER, JAMES N. & JANE	4114 BONA VILLA DR	UGDEN	UT 84403	392-9986
WHITAKER, BRYAN & MARHTA	3136 SU 2900 E	SLC	UT 84109	467-9700
WHITE, ANDY	2129 E. 3205 SU.	SLC	UT 84109	486-5158
WHITE, SONDRAS S.	236 E ROYAL GARDEN TERRACE	SLC	UT 84115	262-4964
WHITEHEAD, JUDE	1166 A FARRELL PLACE	PT ANGELEO	WA 98362	-
WHITFIELD, PAT	PO BOX 1726	PARK CITY	UT 84060	649-8422
WIEBE, HERMAN	710 NO 7TH E	LOGAN	UT 84321	752-4668

WIENS, DEL & CAROL	4324 CAMILLE ST	SLC	UT 84117	272-3182
WIENS, GEORGE	1763 ANN DELL LANE	SLC	UT 84121	277-3884
WILHELMSSEN, RUSSELL	9527 CALEDONIA CIR	SO. JORDAN	UT 84065	561-0928
WILLIAMS, JIM	2257 E 9840 SO	SANDY	UT 84070	942-4659
WILLIAMS, LAUREN	957 ELVA	IDAHO FALLS	ID 83401	524-4181
WILSON, ROBERT G. & BARBARA	PO BOX 1088	PARK CITY	UT 84060	649-7133
WISKUASKI, DOROTHY	1163 GARFIELD AVE.	SLC	UT 84105	467-3194
WITHROW, C. DEAN & CAROL	519 NORTHMONT WAY	SLC	UT 84103	563-0352
WOLF, SHEILA M	3631 SO 23RD E	SLC	UT 84109	277-6307
WOOD, JAMES	1966 W 6255 SO	W. JORDAN	UT 84084	968-5634
WOOD, KEN & LOUISE	245 N. VINE #205	SLC	UT 84103	359-2366
WOODKUFF, DURDE W.	6326 LINDLEY AVE.	RESEDA, CA	91335	-
WOODY, ROBERT H. & BARBARA	2212 VIMONT AVE	SLC	UT 84109	466-5039
WRIGHT, AERIE HINDHU	1966 SO 2ND E #A-1207	SLC	UT 84115	467-4342
WRIGHT, HUB H. & DENNA *	3033 E 5800 SO	SLC	UT 84121	272-1177
WRIGHT, ROBERT J. & KATHY	STAR ROUTE BOX 25	PARK CITY	UT 84060	649-8036
YATES, WILLIAM H. & SARAH	625 W 6TH SO	BRIGHAM CY	UT 84302	723-3853
YORK, TED	1963 SO 12TH E #601	SLC	UT 84105	487-4096
ZALUT, CLYDE & BOBBIE	42 HOLBROOK ST	BOSTON	MA 02130	(617)522-9715
ZEAMER, RICHARD W.	850 WESTMINSTER	SLC	UT 84105	486-9705
ZELLER, KARL	PO BOX 2105	FT COLLINS	CO 80522	-
ZIMMERMAN, ROY & CAROL	1009 HELMONT ST	BRIGHAM CY	UT 84302	723-7230
ZINN, TOM & BONNIE	W 31046 WEST CHEQUAMEPUN DR.	HARTLAND	WI 53029	(414)367-5762
ZUERKER, FREDERICK P.	2599 FOREST DALE CIRCLE	SLC	UT 84106	467-3416
ZWANG, DENIS J. & LUANA	3510 SO 2300 E	SLC	UT 84109	278-8273

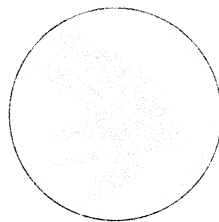

WASATCH MOUNTAIN CLUB  
3155 HIGHLAND DRIVE  
SALT LAKE CITY, UTAH 84106

July 27-29  
Weekend

KINGS PEAK with Dennis Dougherty. Details next month.

August 4-5  
Sat.-Sun.

ALPINE CANYON ADULT RAFT TRIP. It's time to throw your gear into the car and head for Alpine Canyon for fun on the river and in nearby Jackson. Send your deposit of \$20.00 to trip leader Bill Yates, 625 West 6th South, Brigham City, Utah 84302, 1/723-3853. Trip will be limited to 21 boaters.

August 11-12  
Sat.-Sun.

ALPINE CANYON FAMILY RAFT TRIP. A weekend trip for the whole family is planned on the ever-popular Alpine Canyon. Send your deposit of \$20.00 for each family to trip leaders Barbara and Gerry Brower, 3471 East Roger Drive, Salt Lake City, Utah 84117, 277-5462. Sometimes, due to group composition, young children--particularly those under 7 years--cannot be accommodated; ask the trip leader.

---

# Solar Energy on the Move

By Susan Schott

Why should someone get up at the ungodly hour of 3:00 a.m. to hike to Sunset Peak? Why, to give a tribute to mother sun, who is the ultimate source of all energy and whose rays can warm and strengthen your spirit. We plan to be on the peak at sunrise. Be sure to wear sturdy boots, some warm clothing, bring a flashlight and be on time at the mouth of Little Cottonwood Canyon.

Later on that day everything under the sun will be going on at Liberty Park--from speakers, presentations, displays to an energy puppet show. The main Salt Lake City Library will host some interesting and informative activities during the week:

A. Speakers at night

1. June 18--Greenhouses/Wally Adams
2. June 19--Passive Solar/Bill Ingram
3. June 20--Energy Simulator
4. June 21--Greenhouses/Norm Barnes

B. Energy Puppet Show/afternoon, Monday, Tuesday, Thursday and Friday

C. Energy Films

In addition to the events on June 23, a festival will be held on June 24 at Park City. This will be a day to get out and enjoy the sun, listen to some good music (The Nitty Gritty Dirt Band and Leo Kottke), and see some interesting things people have made to put solar energy to use in their own homes. For more details contact the Utah Energy Hotline, 581-5424, or 1-800/662-3633, toll free.

# From the Entertainment Director

By Phyllis Haas

A special thanks to all the people who responded to my plea for help with the Fund Raiser Dinner. Both men and women cooked, decorated, and cleaned up after the party. Some even cooked who were unable to attend.

Many are called but few choose to help out in the service-oriented areas of the Wasatch Mountain Club. Many people benefit from the efforts of a very few people. This year a real emphasis will be made on recruiting volunteers to help or host the parties and ski socials scheduled by the club. It is a fun experience, and you receive lots of assistance from the entertainment director. It is an opportunity to be creative and spontaneous and loved by all. Close friendships develop among people who serve.

"But I'm too busy." Isn't everyone? If many help, the parties will be a success with minimum hassle. Most of the members of the club are extremely involved in work, home, school, and the community, or all four. Helping isn't a very time-consuming task. Most parties are kept fairly simple. Getting volunteers and coordinating are the major challenges for a party coordinator. Please call or write if you are interested in helping out: Phyllis Haas, 717 Ninth Avenue, Salt Lake City, Utah 84103, 534-1262.

# Lodge Fund-Raiser THANKS!

By Mel Davis

One of the highlights of our annual lodge fund-raising party was the drawing for merchandise donated by local mountaineering shops. Members are encouraged to shop those stores and mention our appreciation to the merchants.

A list of the donating merchants and what they contributed follows:

Timberline Sports--Coleman pack  
Kirkhams Outdoor Products--Camp 7 down parka  
Holubar--\$25 worth of Mountain House food  
Frostline--Two down vest kits  
Mountaineer Sports--\$20 gift certificate  
Ziniks Cottonwood Mall--Travel bag  
Village Sports Den--Convertible pack/fanny pack  
Sporthaus, Ltd.--\$10 gift certificate

THE  
MOUNTAIN CLUB  
NEEDS  
YOU  
TO HOST OR HELP!  
↓

**Holubar**  
MOUNTAINEERING LTD.

**CLIMBING/BACKPACKING  
SPECIALISTS SINCE 1946**

Exclusive Holubar Clothing & Gear  
Bags, Tents, & Packs • U.S.G.S. Maps

**SEW-IT-YOURSELF KITS  
RENTAL GEAR**

Call us for Expert Advice  
4385 S. State St.  
**261-3071**

Master Charge  
Bank Americard  
Discover Card  
Cards Welcome

## Dates to Mark on the Calendar

JULY 4	FAMILY HIKE & PICNIC. We need a host and helpers.
JULY 14	MIDSUMMER PARTY. We need a host and helpers.
AUGUST 11	OLD TIMERS PARTY. Karin Caldwell is hostess. She needs volunteers. Call 942-6065.
AUGUST 26	ANNUAL HAMBURGER BASH FUND RAISER. We need a host and helpers.
SEPTEMBER 15	CHAMBER MUSIC CONCERT. Karin Caldwell is hostess. She needs musicians and helpers.
SEPTEMBER 29	WESTERN PARTY. We need a host and helpers.
OCTOBER 27	HALLOWEEN PARTY. We need a host and helpers.
NOVEMBER 22	THANKSGIVING DINNER. Withrow's will host.
DECEMBER 22	CHRISTMAS PARTY. Ilka Allers is hostess.

TO VOLUNTEER TO HELP, PLEASE CALL OR WRITE:  
Phyllis Haas, 717 Ninth Avenue, Salt Lake City,  
Utah 84103, or 534-1262.

# TRIP Talk talk talk talk ta

## The Gourmet Ski Tour

By Gale Dick

It's always useful to know whether the gods are smiling or frowning. They're usually smiling. At least they were smiling on the Gourmet Ski Tour on April 22, which enjoyed wonderful weather (for a welcome change). It is widely believed that this is a sort of Groundhog Day--like augury of a long summer, ideal for climbing, hiking, and river running. Libations were poured to clinch the matter.

The Gourmet Ski Tour traditionally goes no farther than the food and drink can be carried. This year we made it all the way to the stream crossing where the Red Pine trail leaves White Pine. Out of packs and pockets emerged dolmatoes, feta, kiwi fruit, mangoes, various fine cheeses, a whole pineapple, fresh strawberries, cream cheese brownies, San Martin cherry wine, artichokes stuffed with mushrooms cockaigne, gaucamole, feta cheese salad, a good stout Greek retsina wine, a cheese fondue bubbling in a pot, fruit salads, a coconut (opened with a stone from White Pine Creek), a quiche Lorraine, apple cider mold with chutney dressing, fruit in wine sauce, shredded chicken marinated in sherry, smoked oysters wrapped in thin pancakes, green chili burritos with hot pickles, strawberry shortcake with whipped cream, old-fashioned pickled eggs and beets, knishes covered with sesame seeds.

Rather disappointingly, there were no peanut butter sandwiches on Wonder Break! Bob and Barbara vied with Joel and Karil in the silver, linen, and crystal sweepstakes. Rare vintages vied with Thunderbird. In fact, Wick played the unforgiveable trick of switching the contents of a bottle of Thunderbird and a bottle of Wente Chenin Blanc. Some were fooled by this and lost their gourmet credentials on the spot. A fine fast toboggan run was negotiated with plastic garbage bags and ensolite pads. Paul showed us how to do an elegant telemark.

There was some discussion of making next year's tour a black tie affair with wine stewards and live music. Joel promised to bring home-made Twinkies. It was also suggested that banquet tables and chairs be carved out of the snow in advance. Where will these excesses end?

The revelers: Doug Craig, Chris Ingalls, Paul Rubinfeld, Heanne Leigh Rickson, Pat Klinger, Ilka Allers, Audrey Stevens, Carolyn Andree, Lori Webb, Bob Myers, Joel and Karil Frobowen, Bob Frohboese, Steve Barnard, Kathy Yates, Bob and Barbara Woody, Cheryl Bolinder, Steve Summers, Becky and David Hall, Ann and Gale Dick, Steve Dick, Steve Giddings, Ted Roberts, Joanne Martin, Wick Miller, Bill and Sarah Yates, Doug Crow, and Winnie Brownell.



## Golden Spike Adventure

By John Gottman

Survival--the more I do this, the more I'm convinced that surviving will be good enough. I don't know if I'll try it or not. My leg may blow out near the end.

These words were not spoken on a climb or shooting big water. They were made about an event to take place on flat terrain in moderate temperatures with plenty of aid stations and medical help--the Golden Spike Marathon, run into Brigham City on May 5, 1979. For me it was more intimidating than my most ambitious winter climbs. Ron "Hard Man" Weber was ready to drop out after suffering an injury which cost him two weeks of training. John Mason was also doubtful after an injury. Bob Becherer was right on his training schedule but was also afraid of the last six miles of mystery. It was our first marathon.

We followed the advice of Don Schultz, a front-runner, by lining up at the back of the pack. We were all figuring on about nine-minute miles. The gun fired and we moved off slowly in high spirits, joking and talking as we ran. We were analyzing our injuries and carefully holding down our speed.

Our support team consisted of Ann Cheves, Dorothy Wiskowski, Bill Shepard, and Jim Williams who rode their bicycles along the route providing companionship and much-appreciated encouragement. They were also to monitor our times and provide water during the final critical miles.

The first 15 miles passed uneventfully and the mountains east of Brigham City beckoned us on. We were breathing easily. Weber and I were stubbornly

holding our pace and Mason and Becherer were five to eight minutes ahead on their plans. Steve French was about to cross the finish line. The light head wind and rising temperature were more noticeable and the conversation dropped off.

I was feeling good at 19 miles and decided to run in very carefully. Ron held back and I caught Bob, who was also holding it down. At the 23 mile mark, Mason had slowed due to cramping in his previously injured left calf. We all kept going, however, mixing in more walking during the final few miles. One by one we crossed the finish line to the cheers of people who didn't know us.

Steve Swanson, Jim Byrne, and long-time runner Bob Everson were also in the event. There may have been other WMC members also.

All of us found the event very humbling but fun, exciting, and highly rewarding. We plan to continue our running and are cautiously considering future races.

## Mount Olympus

By Leslie Cutler

Yes, Virginia, there are initiation rites: having to write up the trip report before you are even a member. Zeus tried his best to blow us off the top of his mountain (Mt. Olympus to the nonliterary) on Saturday, May 5, but did not succeed. Blister Hill earned its name, the gully had snow near the top (the "shorties" post-holed to mid-thigh), the couloir was clear except for other "ascenters," and the view was wonderful, as always. Where were you all? We had a great day. Total time: five hours.

Participants: John Riley (leader), Duncan Foley, Marvel Norberg, Leslie Cutler, John Olson, Carolyn Andree, and Rip Johnson.

## Big Beacon

or

## Stomping Through the Yellowcake

## The Night Assault of Grandeur Peak

By Phyllis Haas

Friday, May 11, was the infamous moonlight hike up Grandeur. We gathered in the Olympus Hills lot at 8:00 p.m. We piled into various cars and hit the road to Millcreek Canyon. Unfortunately so did the police. We were stopped at the mouth of the canyon for vehicle registration and license checks. Fortunately the drivers were legal, and no one else got caught. We regrouped at Church Fork and started up. The group consisted of 21 people in various stages of fitness, one a recent invalid (we all admired him), and two dogs. It was a beautiful climb on a full moon night. We gathered at the top and ate cookies. About halfway down one of the dogs decided to return to the peak. Luckily we were able to "head him off at the pass." All were safely down by 12:30 a.m. I would give the names of the participants but since I was one of the "out of shape" people, by the time I got down most everyone had already gone home. It was a fun, companionable hike.

## Dale Summit

By George Healy

Four and twenty hikers, and an ancient dog  
Puffed and panted up the rocky peak of Dale.

There they sat and marvelled: See, there is no smog!

Clear and sparkling lay the salty city's vale.

After talk and sustenance, using Trudy's new cut trail

Went to Healy's bar and grill, where wassail did prevail.

Thus the hike was ended, a good time had by all

And plans were laid for a repeat, later, in the Fall.

Assembling amid the jungle noise of Hogle Zoo, we all seemed to have the same thought for the first hike of the season: WOW! That sure is high, as we gazed at the towering summit of BB. Duly warned by our leader about the severe radiation hazard we may encounter in "This Is The Place" park, we trooped off. (Ever wonder why the monument glowed at night?) Keeping a watchful eye for eerie glows and snap, crackle, pop sounds, we successfully traversed the park. UP, UP, UP the south ridge we ambled, some puffing more than others. A herd of about 23 deer grazed and agilely sprang along ahead on the opposite hillside. Quail frequently startled us with their burst into a gliding flight. At the summit, after crossing immense snow fields roped together by banter, we enjoyed a beautiful view that reached to Pilot Peak, Nevada, in the crystal air. Wine, snacks and patter were passed around as we basked in the sun.

Participants: Jackie Thomas (rear leader), Jim Piani, Betsy Minden, Duncun Foley, Larry Hoskins, Ruth Holland, Dale Green (forward leader), Clint Lewis, Chuck Ranney, and Me.

## Stansbury Peak

By John Dawson

The hike started out with a level stroll through the desert plants, then up a couple of steep benches; by this time everyone was aware it was a warm day. A short way up a strange dead-end drainage, the scramble to the ridge began, with climbers widely scattered in the juniper. Miraculously nearly everyone found their way to the top. Eating lunch in the warm sun, it was found that the beer-can register was failing to protect the record of earlier visitors, so a plastic bag was contributed. Not many people visit this peak.

On the return trip, part of the group investigated an alternate route, on a ridge north of the initial route. This ridge was found to have a nebulous trail, ending in a driveable side road, and is probably easier than the up route used. The side road is 4 miles from the cross-roads on the south end of the island; this would be a good starting point for climbing the north peak.

Hikers were: J. B. Dewell, Alice Dewell, David Morris, Teresa Overfield, Jon Olson, Lawrence Vanderplas, Lyle Page, Margeret Strickland, Barbara Berntson, John Riley, Thomas Chancellor, Mac McCollum, Betty McCollum, Sam Kingston, Penny Wilson, Lois Shipway, Shelley Hyde, John Dawson, and leader, George Swanson.

## Lookout Mountain

By Trudy Healy

Four determined hikers met in a drizzle. But when they started up Killyon Canyon, rain turned to snow. It snowed and graupeled for the rest of the hike. Occasional glimpses of nearby mountains or the Salt Lake Valley were obtained beneath dramatically dark clouds. Although the summit ridge was still deep in snow, walking was pretty good anyway. Can you believe it? The hikers agreed that it was a beautiful day!

Participants: Margaret Strickland, Thom Dickerson, Jim Piani, and Trudy Healy, leader.

## FROSTLINE

(the Kit People)

Come Compare our 'Ready-Made'  
prices on:

9 styles sleeping bags, 4 tents, 7 packs,  
bike gear, gortex, 120 other items  
Fabrics, Raw Materials



**1/2 Off**

Mountain house foods, gas  
200 stoves, many B.P. Accessories



6801 So. State

561-2611

## Falling Arches Backpack

Anonymous

A trip that started the night before. Several of the group made it to Moab Friday night and ended up eating dinner on the floor of a local establishment (chairs had been broken in an earlier encounter).

Many slept by the river that night. In the morning the sun crashed down upon us, and we moved slowly toward the rendezvous at Arches National Park.

Our Leader layed down the law: no strong drink, no swearing, no stragglers, no borrowing and no knocking on tents or bivy bags after six in the morning. We knew it was going to be a memorable trip, and we were right.

We started up Courthouse Wash, investigated Ring Arch, and camped for the night at a spring on the way to Cedar Ridge. Only three people had the pleasure of sinking to their knees in quicksand.

Happy Hour was quickly under way by the time the last pack hit the ground. The mystical power of the "Black Death" soon claimed several victims. Goodies of all kinds were displayed and consumed. Many highly educational subjects were dismissed. A sleepy fire burned long into the night.

At dawn the embers were rekindled in a few who had never left the position in which they had fallen the night before.

One lonely scorpion wandered into camp looking for his or her mate, but soon departed on seeing the ugly giants of another world, called City.

After a leisurely breakfast we hiked (at one point waded) up a wash to Willow Flats. The wash was fantastic with deep pot holes and wild flowers to the delight of our two camera bugs. Several of the group frolicked in the cool celestial pools. New members were baptized and old ones refreshed.

At the point where the cars had been spotted we sipped the icy nectar of the desert dieties. Then took off for "Eye of the Whale" (or was it tail?) on foot, while others less hearty rode to within a quarter of a mile of the landmark.

The trip came to an end at Balanced Rock. All headed home happy, content, refreshed in body and soul, and eager to return in the future. A comment was heard: "Laws were made to be broken."

The unlawful were: Dorothy Holland, Tom Dickson, Jim Sweeny, Lois Shipway, Leo Fontaine, Nadine Fishbeck, Marlene Austin, Pat Klinger, Larry Hoskins, Teresa Overfield, Norm Fish, Curt Kennedy, Dave Morris, Bob Myers, led by Ann Cheves.

## Lake Solitude

By John Dawson

The snow had been new only a day or two earlier, but the warm spring sun had already compacted it; it was firm and slippery. After a futile attempt with purple, red wax was found to work fairly well, with considerable slipping uphill and clumping downhill. As part of the lunch-time entertainment at the lake, there was a brief demonstration of downhill turning and falling, with one snowshoer as observer.

Participants were Gloria Gaugler, Nadine Fishbeck, George Miller, Joe Hall, and John Dawson.

# What Do You Know About the Proposed I-215 Freeway?

By Denna Wright

The "Beltway" was planned approximately 20 years ago as a limited access highway around the city perimeter as a national defense route. Population shift in the Salt Lake Valley has rendered the old proposed "Beltway" obsolete. Cottonwood, Inc. was organized by residents in the Holladay-Cottonwood area to protect the integrity of a good portion of the Cottonwood area that would be severely damaged by intolerable noise, air and water pollution. In the past this group has protected zoning and limited commercial enterprises.

On April 18, 1979, attorneys for Cottonwood, Inc. filed for a preliminary injunction to enjoin the State Department of Transportation from beginning construction of the southeast quadrant. Federal Judge Bruce Jenkins has taken this request under advisement and is expected to give his ruling in the near future. Assuming that the preliminary injunction is granted, a trial will be held in the Federal court to decide the issues raised by the lawsuit.

What are the issues?

VIOLATION OF--the letter and spirit of THE NATIONAL ENVIRONMENTAL POLICY ACT OF 1969.

VIOLATION OF--THE NOISE CONTROL ACT as the Project will cause noise levels in excess of Federal standards and thereby endanger the health and welfare of persons near the Project.

VIOLATION OF--THE CLEAN AIR ACT by constructing a Federally funded highway which is not consistent with an approved "State Implementation Plan."

VIOLATION OF--THE DEPARTMENT OF TRANSPORTATION ACT OF 1968 and THE NATIONAL HISTORIC PREVENTION ACT inasmuch as the Project requires the "taking" of parklands at Little Cottonwood Regional Park, including the Wheeler Farm with increased noise, air pollution and alteration of the surrounding environment.

VIOLATION OF--THE FEDERAL AID HIGHWAY ACT OF 1968 for failure to comply with the required public hearings which consider the social, economic and environmental effects.

VIOLATION OF--THE FISH AND WILDLIFE COORDINATION ACT due to lack of consultation with the Fish and Wildlife Service on diversion of the Little Cottonwood Creek into a 300-foot flume over the roadway.

VIOLATION OF--THE FEDERAL WATER POLLUTION CONTROL ACT for failure to consider the pollution from storm sewers flowing into Little Cottonwood Creek.

FAILURE TO --comply with Federal statutes requiring preparation of a supplemental or new Environmental Impact Statement required by major modifications in design (fluming of Little Cottonwood Creek, depression of profile, etc.).

These points are merely a short summary of the grounds upon which our actions rest. They are supported by previous court cases in other parts of the country. Cottonwood, Inc. and its supporters must raise sufficient funds to ensure that the above points of law are properly contested in court by our attorneys with the assistance of the necessary expert witnesses.

HELP WITH YOUR DOLLARS IN AN ISSUE THAT CAN BE WON BY  
THE CITIZENS!!!

Contributions may be mailed to Denna Wright, 3033 East 5800 South, Salt Lake City 84121, or Ralph Gardner, 2966 East 5650 South, Salt Lake City, Utah 84121.

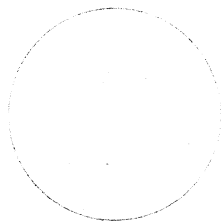

ANNALS OF THE AMERICAN  
LAW ASSOCIATION  
JANUARY 1964  
SALT LAKE CITY, UTAH

SECOND CLASS  
POSTAGE PAID  
AT SALT LAKE  
CITY, UTAH.  
(NO. 053410)